

**SCREENING REPORT FOR AN ENVIRONMENTAL AUTHORIZATION AS
REQUIRED BY THE 2014 EIA REGULATIONS – PROPOSED SITE
ENVIRONMENTAL SENSITIVITY**

EIA Reference number: 12/3/315

Project name: Motuoane Hennenman Exploration Project

Project title: Motuoane Hennenman EA Amendment

Date screening report generated: 04/04/2024 12:23:42

Applicant: Motuoane Energy (Pty) Ltd

Compiler: EIMS (Pty) Ltd - Vukosi Mabunda

Compiler signature:

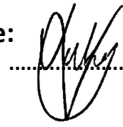

Application Category: Mining|Exploration Right|Gas or Oil Terrestrial

Table of Contents

- Proposed Project Location 3
 - Orientation map 1: General location 3
- Map of proposed site and relevant area(s) 4
 - Cadastral details of the proposed site 4
 - Wind and Solar developments with an approved Environmental Authorisation or applications under consideration within 30 km of the proposed area 60
 - Environmental Management Frameworks relevant to the application 62
- Environmental screening results and assessment outcomes 62
 - Relevant development incentives, restrictions, exclusions or prohibitions 62
 - Proposed Development Area Environmental Sensitivity 63
 - Specialist assessments identified 63
- Results of the environmental sensitivity of the proposed area 65
 - MAP OF RELATIVE AGRICULTURE THEME SENSITIVITY 65
 - MAP OF RELATIVE ANIMAL SPECIES THEME SENSITIVITY 66
 - MAP OF RELATIVE AQUATIC BIODIVERSITY THEME SENSITIVITY 67
 - MAP OF RELATIVE ARCHAEOLOGICAL AND CULTURAL HERITAGE THEME SENSITIVITY 68
 - MAP OF RELATIVE CIVIL AVIATION THEME SENSITIVITY 69
 - MAP OF RELATIVE DEFENCE THEME SENSITIVITY 70
 - MAP OF RELATIVE PALEONTOLOGY THEME SENSITIVITY 71
 - MAP OF RELATIVE PLANT SPECIES THEME SENSITIVITY 72
 - MAP OF RELATIVE TERRESTRIAL BIODIVERSITY THEME SENSITIVITY 73

Proposed Project Location

Orientation map 1: General location

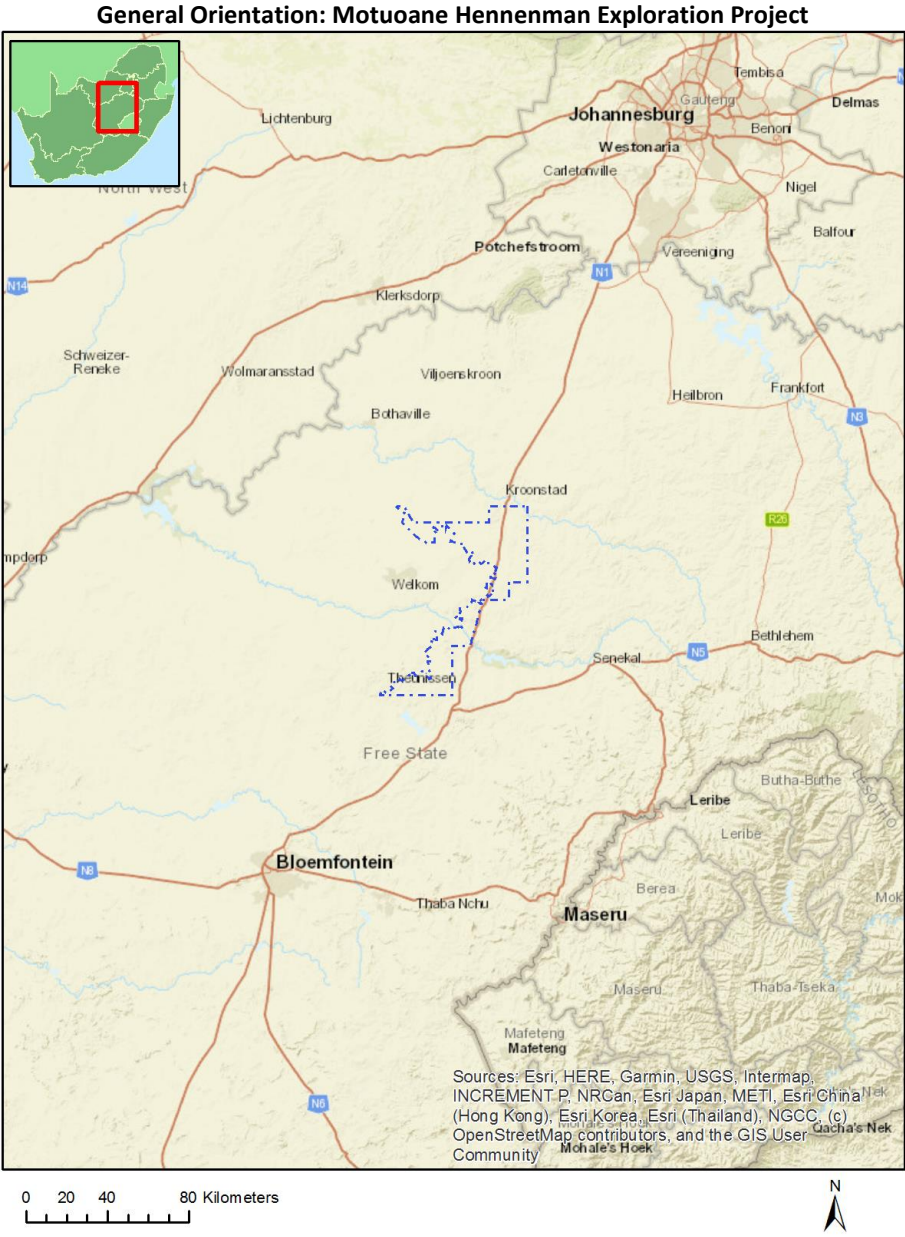

Map of proposed site and relevant area(s)

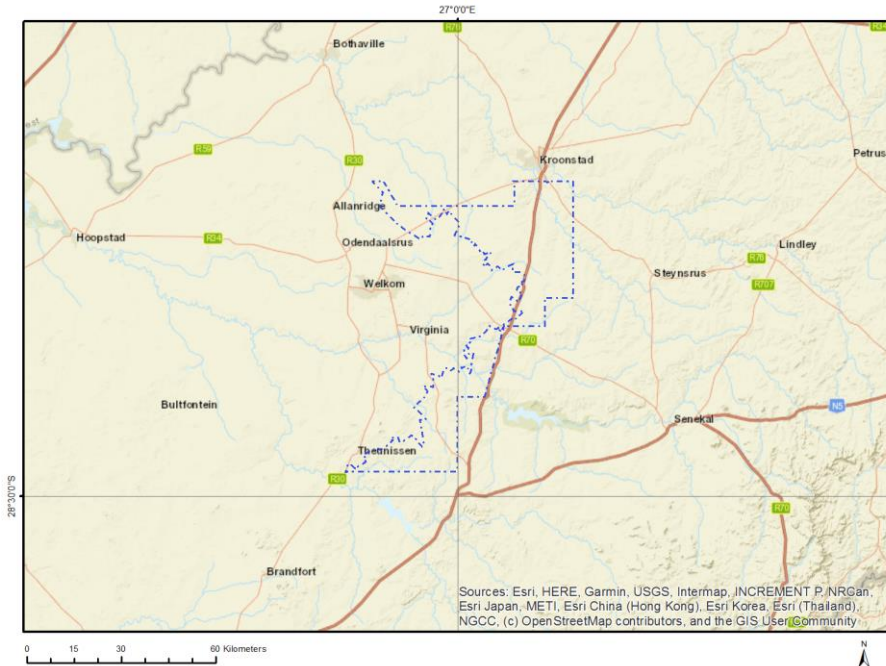

Cadastral details of the proposed site

Property details:

No	Farm Name	Farm/ Erf No	Portion	Latitude	Longitude	Property Type
1	MASILO	4779	0	28°25'32.86S	26°41'47.68E	Erven
2	MASILO	4781	0	28°25'38.69S	26°41'37.32E	Erven
3	MASILO	4362	0	28°25'14.35S	26°41'30.11E	Erven
4	MASILO	4798	0	28°25'24.44S	26°41'33.2E	Erven
5	MASILO	4800	0	28°25'23.56S	26°41'33.54E	Erven
6	MASILO	4378	0	28°25'18.3S	26°41'30.85E	Erven
7	MASILO	4380	0	28°25'17.99S	26°41'29.96E	Erven
8	MASILO	4382	0	28°25'17.67S	26°41'29.08E	Erven
9	MASILO	4541	0	28°25'20.34S	26°41'25.43E	Erven
10	MASILO	4387	0	28°25'15.82S	26°41'28.99E	Erven
11	MASILO	4817	0	28°25'22.18S	26°41'43.28E	Erven
12	MASILO	4819	0	28°25'22.66S	26°41'44.06E	Erven
13	MASILO	4563	0	28°25'19.82S	26°41'29.62E	Erven
14	MASILO	4565	0	28°25'19.51S	26°41'28.73E	Erven
15	MASILO	4828	0	28°25'25.14S	26°41'46.17E	Erven
16	MASILO	4407	0	28°25'18.14S	26°41'22.2E	Erven
17	MASILO	4409	0	28°25'18.92S	26°41'21.84E	Erven
18	MASILO	5006	0	28°25'31.49S	26°41'29.06E	Erven
19	MASILO	5008	0	28°25'30.71S	26°41'29.43E	Erven
20	MASILO	4569	0	28°25'21.17S	26°41'24.35E	Erven
21	MASILO	4571	0	28°25'21.85S	26°41'24.94E	Erven
22	MASILO	4587	0	28°25'22.74S	26°41'23.61E	Erven
23	MASILO	4589	0	28°25'21.96S	26°41'23.97E	Erven
24	MASILO	4422	0	28°25'26.52S	26°41'22.79E	Erven
25	MASILO	4424	0	28°25'27.32S	26°41'22.55E	Erven
26	MASILO	4857	0	28°25'25.12S	26°41'43.76E	Erven
27	MASILO	4859	0	28°25'25.61S	26°41'44.53E	Erven

28	MASILO	5016	0	28°25'31.43S	26°41'32.22E	Erven
29	MASILO	5018	0	28°25'32.21S	26°41'31.86E	Erven
30	MASILO	4599	0	28°25'24.94S	26°41'25.92E	Erven
31	MASILO	4783	0	28°25'37.96S	26°41'36.77E	Erven
32	MASILO	4786	0	28°25'36.9S	26°41'35.99E	Erven
33	MASILO	4364	0	28°25'21.02S	26°41'32.17E	Erven
34	MASILO	4366	0	28°25'21.81S	26°41'31.82E	Erven
35	MASILO	4792	0	28°25'34.63S	26°41'34.39E	Erven
36	MASILO	4442	0	28°25'33.73S	26°41'26.33E	Erven
37	MASILO	4444	0	28°25'34.5S	26°41'25.97E	Erven
38	MASILO	4877	0	28°25'25.36S	26°41'42.38E	Erven
39	MASILO	4879	0	28°25'24.87S	26°41'41.6E	Erven
40	MASILO	4604	0	28°25'26.9S	26°41'25.03E	Erven
41	MASILO	4606	0	28°25'27.75S	26°41'24.3E	Erven
42	MASILO	4621	0	28°25'24.54S	26°41'28.32E	Erven
43	MASILO	4623	0	28°25'25.33S	26°41'27.97E	Erven
44	MASILO	4882	0	28°25'24.25S	26°41'48.69E	Erven
45	MASILO	4895	0	28°25'29.83S	26°41'48.33E	Erven
46	MASILO	4897	0	28°25'30.13S	26°41'47.42E	Erven
47	MASILO	4463	0	28°25'42.23S	26°41'30.44E	Erven
48	MASILO	5051	0	28°25'33.49S	26°41'30.36E	Erven
49	MASILO	5054	0	28°25'32.32S	26°41'30.9E	Erven
50	MASILO	4631	0	28°25'28.48S	26°41'26.52E	Erven
51	MASILO	4633	0	28°25'29.18S	26°41'25.69E	Erven
52	MASILO	4914	0	28°25'26.5S	26°41'32.43E	Erven
53	MASILO	4916	0	28°25'27.63S	26°41'31.91E	Erven
54	MASILO	4641	0	28°25'27.4S	26°41'26.11E	Erven
55	MASILO	5071	0	28°25'34.9S	26°41'32.85E	Erven
56	MASILO	5073	0	28°25'35.68S	26°41'33.42E	Erven
57	MASILO	4654	0	28°25'23.45S	26°41'30.35E	Erven
58	MASILO	4766	0	28°25'28.52S	26°41'44.97E	Erven
59	MASILO	4777	0	28°25'31.93S	26°41'47.86E	Erven
60	MASILO	4924	0	28°25'28.61S	26°41'35.6E	Erven
61	MASILO	5093	0	28°25'33.38S	26°41'32.64E	Erven
62	MASILO	4656	0	28°25'24.08S	26°41'30.77E	Erven
63	MASILO	4658	0	28°25'25S	26°41'30.35E	Erven
64	MASILO	4660	0	28°25'25.78S	26°41'29.99E	Erven
65	MASILO	4802	0	28°25'23S	26°41'32.98E	Erven
66	MASILO	4804	0	28°25'18.96S	26°41'38.22E	Erven
67	MASILO	4811	0	28°25'20.71S	26°41'40.96E	Erven
68	MASILO	4813	0	28°25'21.19S	26°41'41.72E	Erven
69	MASILO	4384	0	28°25'17.33S	26°41'28.18E	Erven
70	MASILO	4386	0	28°25'16.41S	26°41'28.78E	Erven
71	MASILO	4770	0	28°25'29.7S	26°41'46.13E	Erven
72	MASILO	4773	0	28°25'31.01S	26°41'46.91E	Erven
73	MASILO	4768	0	28°25'29.08S	26°41'45.71E	Erven
74	MASILO	4775	0	28°25'31.08S	26°41'48.04E	Erven
75	MASILO	4673	0	28°25'30.86S	26°41'27.65E	Erven
76	MASILO	4675	0	28°25'31.64S	26°41'27.26E	Erven
77	MASILO	4933	0	28°25'30.18S	26°41'32.98E	Erven
78	MASILO	4948	0	28°25'33.73S	26°41'28.95E	Erven
79	MASILO	4950	0	28°25'34.51S	26°41'28.59E	Erven
80	MASILO	4686	0	28°25'27.84S	26°41'28.13E	Erven
81	MASILO	4688	0	28°25'27.07S	26°41'28.49E	Erven
82	MASILO	4815	0	28°25'21.69S	26°41'42.51E	Erven
83	MASILO	4389	0	28°25'15.35S	26°41'27.89E	Erven
84	MASILO	4391	0	28°25'15.01S	26°41'27E	Erven
85	MASILO	4398	0	28°25'14.62S	26°41'23.82E	Erven
86	MASILO	4400	0	28°25'15.41S	26°41'23.46E	Erven
87	MASILO	4790	0	28°25'35.49S	26°41'34.95E	Erven

88	MASILO	4791	0	28°25'35.13S	26°41'34.69E	Erven
89	MASILO	4368	0	28°25'22.62S	26°41'31.41E	Erven
90	MASILO	4369	0	28°25'22.35S	26°41'30.67E	Erven
91	MASILO	4785	0	28°25'37.26S	26°41'36.25E	Erven
92	MASILO	4363	0	28°25'20.64S	26°41'32.36E	Erven
93	MASILO	4367	0	28°25'22.2S	26°41'31.64E	Erven
94	MASILO	4705	0	28°25'21.67S	26°41'45.21E	Erven
95	MASILO	4707	0	28°25'21.17S	26°41'44.43E	Erven
96	MASILO	4567	0	28°25'19.19S	26°41'27.85E	Erven
97	MASILO	4984	0	28°25'39.95S	26°41'30.65E	Erven
98	MASILO	4992	0	28°25'37.12S	26°41'28.55E	Erven
99	MASILO	4806	0	28°25'19.47S	26°41'39.01E	Erven
100	MASILO	4807	0	28°25'19.72S	26°41'39.4E	Erven
101	MASILO	4373	0	28°25'20.74S	26°41'31.4E	Erven
102	MASILO	4546	0	28°25'18.69S	26°41'25.48E	Erven
103	MASILO	4547	0	28°25'18.29S	26°41'25.66E	Erven
104	MASILO	4393	0	28°25'12.5S	26°41'24.78E	Erven
105	MASILO	4394	0	28°25'13.04S	26°41'24.52E	Erven
106	MASILO	4397	0	28°25'14.23S	26°41'24E	Erven
107	MASILO	4826	0	28°25'25.75S	26°41'47.11E	Erven
108	MASILO	4787	0	28°25'36.55S	26°41'35.73E	Erven
109	MASILO	4365	0	28°25'21.41S	26°41'31.99E	Erven
110	MASILO	4372	0	28°25'21.14S	26°41'31.21E	Erven
111	MASILO	4709	0	28°25'20.69S	26°41'43.65E	Erven
112	MASILO	4722	0	28°25'17.45S	26°41'38.54E	Erven
113	MASILO	4724	0	28°25'16.96S	26°41'37.76E	Erven
114	MASILO	4735	0	28°25'18.51S	26°41'37.47E	Erven
115	MASILO	4403	0	28°25'16.58S	26°41'22.92E	Erven
116	MASILO	4405	0	28°25'17.36S	26°41'22.55E	Erven
117	MASILO	4994	0	28°25'36.41S	26°41'28.03E	Erven
118	MASILO	5002	0	28°25'33.06S	26°41'28.35E	Erven
119	MASILO	5004	0	28°25'32.27S	26°41'28.71E	Erven
120	MASILO	4573	0	28°25'22.64S	26°41'24.57E	Erven
121	MASILO	4575	0	28°25'23.42S	26°41'24.21E	Erven
122	MASILO	4580	0	28°25'25.38S	26°41'23.29E	Erven
123	MASILO	4583	0	28°25'24.31S	26°41'22.89E	Erven
124	MASILO	4585	0	28°25'23.53S	26°41'23.25E	Erven
125	MASILO	4555	0	28°25'18.65S	26°41'28.61E	Erven
126	MASILO	4556	0	28°25'18.81S	26°41'29.05E	Erven
127	MASILO	4988	0	28°25'38.53S	26°41'29.6E	Erven
128	MASILO	4989	0	28°25'38.18S	26°41'29.34E	Erven
129	MASILO	4796	0	28°25'25.03S	26°41'32.51E	Erven
130	MASILO	4803	0	28°25'22.55S	26°41'33.13E	Erven
131	MASILO	4810	0	28°25'20.46S	26°41'40.56E	Erven
132	MASILO	4376	0	28°25'19.57S	26°41'31.93E	Erven
133	MASILO	4383	0	28°25'17.51S	26°41'28.64E	Erven
134	MASILO	4836	0	28°25'23.16S	26°41'43.07E	Erven
135	MASILO	4837	0	28°25'22.92S	26°41'42.68E	Erven
136	MASILO	4414	0	28°25'20.88S	26°41'20.94E	Erven
137	MASILO	4415	0	28°25'21.27S	26°41'20.75E	Erven
138	MASILO	4998	0	28°25'34.62S	26°41'27.62E	Erven
139	MASILO	4999	0	28°25'34.23S	26°41'27.81E	Erven
140	MASILO	4577	0	28°25'24.2S	26°41'23.85E	Erven
141	MASILO	4578	0	28°25'24.59S	26°41'23.67E	Erven
142	MASILO	4738	0	28°25'19.83S	26°41'36.62E	Erven
143	MASILO	4765	0	28°25'28.28S	26°41'44.59E	Erven
144	MASILO	4780	0	28°25'33.14S	26°41'39.47E	Erven
145	MASILO	4782	0	28°25'38.32S	26°41'37.03E	Erven
146	MASILO	4543	0	28°25'19.86S	26°41'24.94E	Erven
147	MASILO	4550	0	28°25'17.12S	26°41'26.2E	Erven

148	MASILO	4426	0	28°25'28.11S	26°41'22.91E	Erven
149	MASILO	4846	0	28°25'20.7S	26°41'39.19E	Erven
150	MASILO	4848	0	28°25'20.21S	26°41'38.41E	Erven
151	MASILO	4853	0	28°25'24.13S	26°41'42.2E	Erven
152	MASILO	4855	0	28°25'24.62S	26°41'42.98E	Erven
153	MASILO	4428	0	28°25'28.91S	26°41'23.23E	Erven
154	MASILO	4435	0	28°25'31.79S	26°41'24.37E	Erven
155	MASILO	4390	0	28°25'15.19S	26°41'27.44E	Erven
156	MASILO	4816	0	28°25'21.94S	26°41'42.89E	Erven
157	MASILO	4823	0	28°25'23.65S	26°41'45.6E	Erven
158	MASILO	4559	0	28°25'19.29S	26°41'30.37E	Erven
159	MASILO	4985	0	28°25'39.6S	26°41'30.39E	Erven
160	MASILO	4993	0	28°25'36.77S	26°41'28.3E	Erven
161	MASILO	4794	0	28°25'25.99S	26°41'35.14E	Erven
162	MASILO	4801	0	28°25'23.39S	26°41'32.74E	Erven
163	MASILO	4812	0	28°25'20.95S	26°41'41.34E	Erven
164	MASILO	4374	0	28°25'20.35S	26°41'31.58E	Erven
165	MASILO	4385	0	28°25'16.84S	26°41'28.55E	Erven
166	MASILO	4832	0	28°25'24.15S	26°41'44.62E	Erven
167	MASILO	4840	0	28°25'22.18S	26°41'41.51E	Erven
168	MASILO	4404	0	28°25'16.96S	26°41'22.74E	Erven
169	MASILO	4411	0	28°25'19.7S	26°41'21.48E	Erven
170	MASILO	4418	0	28°25'23.73S	26°41'21.83E	Erven
171	MASILO	4755	0	28°25'25.82S	26°41'40.7E	Erven
172	MASILO	4757	0	28°25'26.32S	26°41'41.48E	Erven
173	MASILO	4850	0	28°25'23.33S	26°41'41.05E	Erven
174	MASILO	4851	0	28°25'23.6S	26°41'41.47E	Erven
175	MASILO	4430	0	28°25'29.7S	26°41'23.54E	Erven
176	MASILO	4431	0	28°25'30.1S	26°41'23.7E	Erven
177	MASILO	4437	0	28°25'32.28S	26°41'25.74E	Erven
178	MASILO	5020	0	28°25'33S	26°41'31.5E	Erven
179	MASILO	5022	0	28°25'33.77S	26°41'31.14E	Erven
180	MASILO	5029	0	28°25'36.65S	26°41'31.68E	Erven
181	MASILO	5031	0	28°25'37.36S	26°41'32.2E	Erven
182	MASILO	4601	0	28°25'25.73S	26°41'25.57E	Erven
183	MASILO	4603	0	28°25'26.51S	26°41'25.2E	Erven
184	MASILO	4797	0	28°25'24.13S	26°41'32.4E	Erven
185	MASILO	4799	0	28°25'24.06S	26°41'33.4E	Erven
186	MASILO	4545	0	28°25'19.08S	26°41'25.29E	Erven
187	MASILO	4552	0	28°25'16.34S	26°41'26.56E	Erven
188	MASILO	4379	0	28°25'18.15S	26°41'30.41E	Erven
189	MASILO	4381	0	28°25'17.83S	26°41'29.53E	Erven
190	MASILO	4595	0	28°25'23.38S	26°41'26.65E	Erven
191	MASILO	4596	0	28°25'23.78S	26°41'26.47E	Erven
192	MASILO	5024	0	28°25'34.56S	26°41'30.78E	Erven
193	MASILO	5025	0	28°25'35.1S	26°41'30.57E	Erven
194	MASILO	5028	0	28°25'36.29S	26°41'31.42E	Erven
195	MASILO	4438	0	28°25'32.45S	26°41'26.21E	Erven
196	MASILO	4440	0	28°25'32.94S	26°41'26.69E	Erven
197	MASILO	5037	0	28°25'38.83S	26°41'32.28E	Erven
198	MASILO	5039	0	28°25'38.12S	26°41'31.75E	Erven
199	MASILO	4608	0	28°25'26.63S	26°41'24.24E	Erven
200	MASILO	4610	0	28°25'25.84S	26°41'24.6E	Erven
201	MASILO	4617	0	28°25'23.1S	26°41'25.86E	Erven
202	MASILO	4619	0	28°25'22.32S	26°41'26.23E	Erven
203	MASILO	4995	0	28°25'36.06S	26°41'27.78E	Erven
204	MASILO	5003	0	28°25'32.66S	26°41'28.53E	Erven
205	MASILO	5010	0	28°25'29.93S	26°41'29.78E	Erven
206	MASILO	4574	0	28°25'23.03S	26°41'24.39E	Erven
207	MASILO	4582	0	28°25'24.7S	26°41'22.71E	Erven

208	MASILO	4884	0	28°25'25.28S	26°41'49.35E	Erven
209	MASILO	4886	0	28°25'26.1S	26°41'49.16E	Erven
210	MASILO	4891	0	28°25'28.18S	26°41'48.7E	Erven
211	MASILO	4893	0	28°25'29S	26°41'48.52E	Erven
212	MASILO	4847	0	28°25'20.46S	26°41'38.8E	Erven
213	MASILO	4854	0	28°25'24.37S	26°41'42.6E	Erven
214	MASILO	4861	0	28°25'26.1S	26°41'45.32E	Erven
215	MASILO	4434	0	28°25'31.3S	26°41'24.17E	Erven
216	MASILO	4592	0	28°25'22.18S	26°41'27.18E	Erven
217	MASILO	5014	0	28°25'30.74S	26°41'31.64E	Erven
218	MASILO	5021	0	28°25'33.39S	26°41'31.32E	Erven
219	MASILO	4392	0	28°25'12.73S	26°41'25.53E	Erven
220	MASILO	4399	0	28°25'15.01S	26°41'23.64E	Erven
221	MASILO	4821	0	28°25'23.16S	26°41'44.83E	Erven
222	MASILO	4561	0	28°25'20.14S	26°41'30.53E	Erven
223	MASILO	4568	0	28°25'19.01S	26°41'27.39E	Erven
224	MASILO	4990	0	28°25'37.83S	26°41'29.08E	Erven
225	MASILO	4868	0	28°25'27.58S	26°41'45.88E	Erven
226	MASILO	4871	0	28°25'26.84S	26°41'44.71E	Erven
227	MASILO	4451	0	28°25'37.28S	26°41'26.8E	Erven
228	MASILO	4453	0	28°25'37.99S	26°41'27.32E	Erven
229	MASILO	4455	0	28°25'38.7S	26°41'27.84E	Erven
230	MASILO	5032	0	28°25'37.71S	26°41'32.46E	Erven
231	MASILO	4611	0	28°25'25.45S	26°41'24.78E	Erven
232	MASILO	4614	0	28°25'24.28S	26°41'25.32E	Erven
233	MASILO	4615	0	28°25'23.89S	26°41'25.51E	Erven
234	MASILO	5044	0	28°25'36.35S	26°41'30.45E	Erven
235	MASILO	4388	0	28°25'15.5S	26°41'28.44E	Erven
236	MASILO	4818	0	28°25'22.42S	26°41'43.67E	Erven
237	MASILO	4820	0	28°25'22.92S	26°41'44.44E	Erven
238	MASILO	4564	0	28°25'19.66S	26°41'29.17E	Erven
239	MASILO	4566	0	28°25'19.35S	26°41'28.29E	Erven
240	MASILO	4887	0	28°25'26.52S	26°41'49.07E	Erven
241	MASILO	4890	0	28°25'27.76S	26°41'48.79E	Erven
242	MASILO	5056	0	28°25'31.54S	26°41'31.26E	Erven
243	MASILO	5058	0	28°25'29.78S	26°41'34.31E	Erven
244	MASILO	5060	0	28°25'30.52S	26°41'34.86E	Erven
245	MASILO	5065	0	28°25'32.48S	26°41'33.97E	Erven
246	MASILO	5067	0	28°25'33.26S	26°41'33.61E	Erven
247	MASILO	4635	0	28°25'29.45S	26°41'24.76E	Erven
248	MASILO	4637	0	28°25'28.62S	26°41'24.94E	Erven
249	MASILO	4448	0	28°25'36.23S	26°41'26.01E	Erven
250	MASILO	4873	0	28°25'26.34S	26°41'43.94E	Erven
251	MASILO	4880	0	28°25'24.55S	26°41'41.26E	Erven
252	MASILO	5036	0	28°25'39.18S	26°41'32.56E	Erven
253	MASILO	4827	0	28°25'25.38S	26°41'46.56E	Erven
254	MASILO	4829	0	28°25'24.88S	26°41'45.78E	Erven
255	MASILO	4843	0	28°25'21.44S	26°41'40.35E	Erven
256	MASILO	4406	0	28°25'17.75S	26°41'22.37E	Erven
257	MASILO	4408	0	28°25'18.54S	26°41'22.02E	Erven
258	MASILO	5062	0	28°25'31.3S	26°41'34.51E	Erven
259	MASILO	5063	0	28°25'31.69S	26°41'34.33E	Erven
260	MASILO	4625	0	28°25'26.12S	26°41'27.61E	Erven
261	MASILO	4639	0	28°25'28.22S	26°41'25.79E	Erven
262	MASILO	4640	0	28°25'27.79S	26°41'25.92E	Erven
263	MASILO	4918	0	28°25'28.39S	26°41'33.79E	Erven
264	MASILO	4920	0	28°25'27.88S	26°41'35.02E	Erven
265	MASILO	4643	0	28°25'26.62S	26°41'26.47E	Erven
266	MASILO	4645	0	28°25'25.84S	26°41'26.82E	Erven
267	MASILO	4652	0	28°25'23.14S	26°41'29.46E	Erven

268	MASILO	5069	0	28°25'34.04S	26°41'33.24E	Erven
269	MASILO	4830	0	28°25'24.64S	26°41'45.4E	Erven
270	MASILO	4842	0	28°25'21.69S	26°41'40.74E	Erven
271	MASILO	4401	0	28°25'15.8S	26°41'23.27E	Erven
272	MASILO	4413	0	28°25'20.49S	26°41'21.12E	Erven
273	MASILO	4420	0	28°25'25.83S	26°41'22.18E	Erven
274	MASILO	4607	0	28°25'27.12S	26°41'24E	Erven
275	MASILO	4618	0	28°25'22.71S	26°41'26.05E	Erven
276	MASILO	5041	0	28°25'37.41S	26°41'31.23E	Erven
277	MASILO	4926	0	28°25'28.36S	26°41'30.53E	Erven
278	MASILO	4928	0	28°25'28.85S	26°41'31.51E	Erven
279	MASILO	4930	0	28°25'29.17S	26°41'32.39E	Erven
280	MASILO	5082	0	28°25'37.51S	26°41'33.76E	Erven
281	MASILO	5087	0	28°25'35.74S	26°41'32.45E	Erven
282	MASILO	5089	0	28°25'34.98S	26°41'31.99E	Erven
283	MASILO	5091	0	28°25'34.15S	26°41'32.28E	Erven
284	MASILO	4662	0	28°25'26.56S	26°41'29.63E	Erven
285	MASILO	4664	0	28°25'27.34S	26°41'29.27E	Erven
286	MASILO	4669	0	28°25'29.3S	26°41'28.37E	Erven
287	MASILO	4671	0	28°25'30.08S	26°41'28.01E	Erven
288	MASILO	5005	0	28°25'31.89S	26°41'28.88E	Erven
289	MASILO	5007	0	28°25'31.1S	26°41'29.25E	Erven
290	MASILO	4570	0	28°25'21.44S	26°41'25.11E	Erven
291	MASILO	4586	0	28°25'23.14S	26°41'23.43E	Erven
292	MASILO	4588	0	28°25'22.35S	26°41'23.79E	Erven
293	MASILO	4905	0	28°25'26.78S	26°41'48.15E	Erven
294	MASILO	4908	0	28°25'25.54S	26°41'48.43E	Erven
295	MASILO	4922	0	28°25'27.71S	26°41'36.04E	Erven
296	MASILO	4923	0	28°25'28.16S	26°41'35.81E	Erven
297	MASILO	4647	0	28°25'25.05S	26°41'27.19E	Erven
298	MASILO	4648	0	28°25'24.66S	26°41'27.37E	Erven
299	MASILO	5080	0	28°25'38.22S	26°41'34.3E	Erven
300	MASILO	5001	0	28°25'33.45S	26°41'28.16E	Erven
301	MASILO	4572	0	28°25'22.25S	26°41'24.75E	Erven
302	MASILO	4584	0	28°25'23.92S	26°41'23.07E	Erven
303	MASILO	4591	0	28°25'21.91S	26°41'26.43E	Erven
304	MASILO	4883	0	28°25'24.74S	26°41'49.42E	Erven
305	MASILO	4894	0	28°25'29.41S	26°41'48.42E	Erven
306	MASILO	4458	0	28°25'39.75S	26°41'28.62E	Erven
307	MASILO	5047	0	28°25'35.18S	26°41'29.6E	Erven
308	MASILO	5059	0	28°25'30.06S	26°41'35.06E	Erven
309	MASILO	5066	0	28°25'32.87S	26°41'33.79E	Erven
310	MASILO	4629	0	28°25'27.68S	26°41'26.89E	Erven
311	MASILO	4636	0	28°25'28.78S	26°41'24.48E	Erven
312	MASILO	4935	0	28°25'29.86S	26°41'32.08E	Erven
313	MASILO	4937	0	28°25'29.43S	26°41'31.03E	Erven
314	MASILO	4944	0	28°25'32.17S	26°41'29.67E	Erven
315	MASILO	4932	0	28°25'29.5S	26°41'33.28E	Erven
316	MASILO	5084	0	28°25'36.8S	26°41'33.24E	Erven
317	MASILO	5085	0	28°25'36.44S	26°41'32.98E	Erven
318	MASILO	4665	0	28°25'27.74S	26°41'29.09E	Erven
319	MASILO	4668	0	28°25'28.91S	26°41'28.55E	Erven
320	MASILO	4423	0	28°25'26.91S	26°41'22.55E	Erven
321	MASILO	4425	0	28°25'27.71S	26°41'22.75E	Erven
322	MASILO	4858	0	28°25'25.36S	26°41'44.15E	Erven
323	MASILO	4860	0	28°25'25.85S	26°41'44.92E	Erven
324	MASILO	5017	0	28°25'31.82S	26°41'32.04E	Erven
325	MASILO	5019	0	28°25'32.6S	26°41'31.69E	Erven
326	MASILO	4901	0	28°25'28.44S	26°41'47.78E	Erven
327	MASILO	4912	0	28°25'26.82S	26°41'31.36E	Erven

328	MASILO	4919	0	28°25'28.55S	26°41'34.7E	Erven
329	MASILO	4844	0	28°25'21.19S	26°41'39.96E	Erven
330	MASILO	4856	0	28°25'24.87S	26°41'43.37E	Erven
331	MASILO	4863	0	28°25'26.59S	26°41'46.09E	Erven
332	MASILO	4429	0	28°25'29.3S	26°41'23.38E	Erven
333	MASILO	4436	0	28°25'31.99S	26°41'24.92E	Erven
334	MASILO	5012	0	28°25'29.14S	26°41'30.15E	Erven
335	MASILO	5023	0	28°25'34.17S	26°41'30.96E	Erven
336	MASILO	5030	0	28°25'37S	26°41'31.94E	Erven
337	MASILO	4602	0	28°25'26.12S	26°41'25.39E	Erven
338	MASILO	4597	0	28°25'24.17S	26°41'26.29E	Erven
339	MASILO	4600	0	28°25'25.33S	26°41'25.75E	Erven
340	MASILO	4441	0	28°25'33.33S	26°41'26.51E	Erven
341	MASILO	4443	0	28°25'34.12S	26°41'26.15E	Erven
342	MASILO	4946	0	28°25'32.95S	26°41'29.31E	Erven
343	MASILO	4682	0	28°25'29.41S	26°41'27.41E	Erven
344	MASILO	4684	0	28°25'28.63S	26°41'27.76E	Erven
345	MASILO	4939	0	28°25'30.21S	26°41'30.57E	Erven
346	MASILO	4940	0	28°25'30.6S	26°41'30.39E	Erven
347	MASILO	4866	0	28°25'28.14S	26°41'46.7E	Erven
348	MASILO	4439	0	28°25'32.53S	26°41'26.84E	Erven
349	MASILO	4446	0	28°25'35.4S	26°41'25.51E	Erven
350	MASILO	4875	0	28°25'25.86S	26°41'43.17E	Erven
351	MASILO	4644	0	28°25'26.23S	26°41'26.65E	Erven
352	MASILO	4651	0	28°25'22.98S	26°41'29.02E	Erven
353	MASILO	5077	0	28°25'37.1S	26°41'34.47E	Erven
354	MASILO	4927	0	28°25'28.69S	26°41'31.07E	Erven
355	MASILO	4876	0	28°25'25.6S	26°41'42.77E	Erven
356	MASILO	4878	0	28°25'25.12S	26°41'42E	Erven
357	MASILO	4605	0	28°25'27.37S	26°41'24.85E	Erven
358	MASILO	4620	0	28°25'24.27S	26°41'27.57E	Erven
359	MASILO	4622	0	28°25'24.94S	26°41'28.15E	Erven
360	MASILO	4929	0	28°25'29.01S	26°41'31.95E	Erven
361	MASILO	5088	0	28°25'35.39S	26°41'32.12E	Erven
362	MASILO	4661	0	28°25'26.17S	26°41'29.8E	Erven
363	MASILO	4672	0	28°25'30.47S	26°41'27.83E	Erven
364	MASILO	4679	0	28°25'30.35S	26°41'26.6E	Erven
365	MASILO	4881	0	28°25'24.01S	26°41'40.89E	Erven
366	MASILO	4896	0	28°25'30.27S	26°41'48.22E	Erven
367	MASILO	4898	0	28°25'29.68S	26°41'47.5E	Erven
368	MASILO	4464	0	28°25'42.59S	26°41'30.7E	Erven
369	MASILO	5053	0	28°25'32.72S	26°41'30.72E	Erven
370	MASILO	5055	0	28°25'31.93S	26°41'31.08E	Erven
371	MASILO	5096	0	28°25'32.2S	26°41'33.18E	Erven
372	MASILO	5097	0	28°25'31.81S	26°41'33.36E	Erven
373	MASILO	5101	0	28°25'30.24S	26°41'34.08E	Erven
374	MASILO	5038	0	28°25'38.47S	26°41'32.02E	Erven
375	MASILO	4609	0	28°25'26.23S	26°41'24.42E	Erven
376	MASILO	4616	0	28°25'23.49S	26°41'25.68E	Erven
377	MASILO	5043	0	28°25'36.71S	26°41'30.7E	Erven
378	MASILO	4936	0	28°25'29.67S	26°41'31.62E	Erven
379	MASILO	4943	0	28°25'31.78S	26°41'29.85E	Erven
380	MASILO	4947	0	28°25'33.34S	26°41'29.12E	Erven
381	MASILO	4954	0	28°25'36.36S	26°41'29E	Erven
382	MASILO	4683	0	28°25'29.02S	26°41'27.59E	Erven
383	MASILO	4690	0	28°25'26.28S	26°41'28.84E	Erven
384	MASILO	4632	0	28°25'28.99S	26°41'26.28E	Erven
385	MASILO	4634	0	28°25'29.32S	26°41'25.22E	Erven
386	MASILO	4913	0	28°25'26.21S	26°41'31.62E	Erven
387	MASILO	4915	0	28°25'27.03S	26°41'32.19E	Erven

388	MASILO	4697	0	28°25'23.67S	26°41'28.7E	Erven
389	MASILO	4698	0	28°25'23.51S	26°41'28.25E	Erven
390	MASILO	4885	0	28°25'25.69S	26°41'49.26E	Erven
391	MASILO	4892	0	28°25'28.58S	26°41'48.61E	Erven
392	MASILO	4899	0	28°25'29.27S	26°41'47.6E	Erven
393	MASILO	4461	0	28°25'41.53S	26°41'29.87E	Erven
394	MASILO	5049	0	28°25'34.28S	26°41'30E	Erven
395	MASILO	5057	0	28°25'31.15S	26°41'31.44E	Erven
396	MASILO	4627	0	28°25'26.9S	26°41'27.25E	Erven
397	MASILO	4638	0	28°25'28.51S	26°41'25.44E	Erven
398	MASILO	4726	0	28°25'16.47S	26°41'36.99E	Erven
399	MASILO	4728	0	28°25'15.98S	26°41'36.21E	Erven
400	MASILO	4694	0	28°25'24.66S	26°41'29.68E	Erven
401	MASILO	4701	0	28°25'22.62S	26°41'46.81E	Erven
402	MASILO	5070	0	28°25'34.43S	26°41'33.07E	Erven
403	MASILO	5072	0	28°25'35.33S	26°41'33.16E	Erven
404	MASILO	4653	0	28°25'23.3S	26°41'29.9E	Erven
405	MASILO	4708	0	28°25'20.93S	26°41'44.04E	Erven
406	MASILO	4714	0	28°25'19.42S	26°41'41.65E	Erven
407	MASILO	4715	0	28°25'19.18S	26°41'41.26E	Erven
408	MASILO	4903	0	28°25'27.61S	26°41'47.97E	Erven
409	MASILO	4910	0	28°25'24.72S	26°41'48.61E	Erven
410	MASILO	4917	0	28°25'28.01S	26°41'32.73E	Erven
411	MASILO	4731	0	28°25'17.44S	26°41'35.8E	Erven
412	MASILO	4733	0	28°25'17.97S	26°41'36.64E	Erven
413	MASILO	4711	0	28°25'20.18S	26°41'42.85E	Erven
414	MASILO	4718	0	28°25'18.43S	26°41'40.1E	Erven
415	MASILO	4730	0	28°25'17.09S	26°41'35.28E	Erven
416	MASILO	4512	0	28°25'15.94S	26°41'26.76E	Erven
417	MASILO	5092	0	28°25'33.76S	26°41'32.46E	Erven
418	MASILO	5094	0	28°25'32.98S	26°41'32.82E	Erven
419	MASILO	4657	0	28°25'24.56S	26°41'30.55E	Erven
420	MASILO	4659	0	28°25'25.39S	26°41'30.17E	Erven
421	MASILO	4674	0	28°25'31.25S	26°41'27.47E	Erven
422	MASILO	4676	0	28°25'31.25S	26°41'26.76E	Erven
423	MASILO	4934	0	28°25'30.02S	26°41'32.52E	Erven
424	MASILO	4949	0	28°25'34.12S	26°41'28.77E	Erven
425	MASILO	4951	0	28°25'35S	26°41'28.31E	Erven
426	MASILO	4685	0	28°25'28.23S	26°41'27.94E	Erven
427	MASILO	4687	0	28°25'27.46S	26°41'28.31E	Erven
428	MASILO	4642	0	28°25'27.01S	26°41'26.29E	Erven
429	MASILO	4646	0	28°25'25.44S	26°41'27.01E	Erven
430	MASILO	5068	0	28°25'33.66S	26°41'33.42E	Erven
431	MASILO	5075	0	28°25'36.39S	26°41'33.94E	Erven
432	MASILO	4734	0	28°25'18.24S	26°41'37.06E	Erven
433	MASILO	4740	0	28°25'20.68S	26°41'37.1E	Erven
434	MASILO	4925	0	28°25'29.06S	26°41'35.42E	Erven
435	MASILO	4931	0	28°25'29.33S	26°41'32.83E	Erven
436	MASILO	5090	0	28°25'34.55S	26°41'32.03E	Erven
437	MASILO	4663	0	28°25'26.96S	26°41'29.45E	Erven
438	MASILO	4670	0	28°25'29.69S	26°41'28.19E	Erven
439	MASILO	4677	0	28°25'31.09S	26°41'26.32E	Erven
440	MASILO	4745	0	28°25'22.28S	26°41'38.97E	Erven
441	MASILO	4752	0	28°25'24.6S	26°41'39.93E	Erven
442	MASILO	4759	0	28°25'26.8S	26°41'42.26E	Erven
443	MASILO	4748	0	28°25'22.91S	26°41'40.25E	Erven
444	MASILO	4749	0	28°25'23.26S	26°41'39.38E	Erven
445	MASILO	4764	0	28°25'28.04S	26°41'44.2E	Erven
446	MASILO	4744	0	28°25'21.96S	26°41'38.64E	Erven
447	MASILO	4751	0	28°25'24.21S	26°41'39.75E	Erven

448	MASILO	4753	0	28°25'25S	26°41'40.11E	Erven
449	MASILO	4938	0	28°25'29.8S	26°41'30.74E	Erven
450	MASILO	4945	0	28°25'32.56S	26°41'29.49E	Erven
451	MASILO	4952	0	28°25'35.58S	26°41'28.38E	Erven
452	MASILO	4680	0	28°25'30.37S	26°41'27.07E	Erven
453	MASILO	4681	0	28°25'29.81S	26°41'27.24E	Erven
454	MASILO	4704	0	28°25'21.92S	26°41'45.59E	Erven
455	MASILO	4706	0	28°25'21.42S	26°41'44.81E	Erven
456	MASILO	4723	0	28°25'17.21S	26°41'38.15E	Erven
457	MASILO	4725	0	28°25'16.71S	26°41'37.37E	Erven
458	MASILO	4736	0	28°25'18.91S	26°41'36.73E	Erven
459	MASILO	4737	0	28°25'19.37S	26°41'36.62E	Erven
460	MASILO	4739	0	28°25'20.27S	26°41'36.89E	Erven
461	MASILO	4692	0	28°25'25.5S	26°41'29.21E	Erven
462	MASILO	4703	0	28°25'22.16S	26°41'45.98E	Erven
463	MASILO	4520	0	28°25'19.03S	26°41'26.16E	Erven
464	MASILO	4522	0	28°25'19.97S	26°41'26.52E	Erven
465	MASILO	4524	0	28°25'20.23S	26°41'27.49E	Erven
466	MASILO	4713	0	28°25'19.67S	26°41'42.04E	Erven
467	MASILO	4720	0	28°25'17.95S	26°41'39.32E	Erven
468	MASILO	4727	0	28°25'16.22S	26°41'36.6E	Erven
469	MASILO	4754	0	28°25'25.51S	26°41'40.26E	Erven
470	MASILO	4756	0	28°25'26.06S	26°41'41.09E	Erven
471	MASILO	4758	0	28°25'26.56S	26°41'41.87E	Erven
472	MASILO	4732	0	28°25'17.7S	26°41'36.22E	Erven
473	MASILO	4742	0	28°25'21.38S	26°41'37.91E	Erven
474	MASILO	4532	0	28°25'21.72S	26°41'29.28E	Erven
475	MASILO	4534	0	28°25'21.42S	26°41'28.44E	Erven
476	MASILO	4964	0	28°25'39.89S	26°41'31.62E	Erven
477	MASILO	4967	0	28°25'40.06S	26°41'32.96E	Erven
478	MASILO	4750	0	28°25'23.78S	26°41'39.48E	Erven
479	MASILO	4762	0	28°25'27.55S	26°41'43.42E	Erven
480	MASILO	4517	0	28°25'17.8S	26°41'26.8E	Erven
481	MASILO	4528	0	28°25'20.85S	26°41'29.19E	Erven
482	MASILO	4516	0	28°25'17.4S	26°41'26.98E	Erven
483	MASILO	4518	0	28°25'18.19S	26°41'26.62E	Erven
484	MASILO	4539	0	28°25'20.65S	26°41'26.31E	Erven
485	MASILO	4961	0	28°25'38.83S	26°41'30.83E	Erven
486	MASILO	4969	0	28°25'39.62S	26°41'33.77E	Erven
487	MASILO	4975	0	28°25'40.26S	26°41'34.22E	Erven
488	MASILO	4982	0	28°25'40.67S	26°41'31.18E	Erven
489	MASILO	4536	0	28°25'21.11S	26°41'27.59E	Erven
490	MASILO	4538	0	28°25'20.8S	26°41'26.73E	Erven
491	MASILO	4540	0	28°25'20.49S	26°41'25.88E	Erven
492	MASILO	4960	0	28°25'38.48S	26°41'30.57E	Erven
493	MASILO	4962	0	28°25'39.18S	26°41'31.09E	Erven
494	MASILO	4513	0	28°25'16.22S	26°41'27.51E	Erven
495	MASILO	4957	0	28°25'37.42S	26°41'29.79E	Erven
496	MASILO	4958	0	28°25'37.77S	26°41'30.05E	Erven
497	MASILO	4521	0	28°25'19.62S	26°41'26.06E	Erven
498	MASILO	4523	0	28°25'20.09S	26°41'27.06E	Erven
499	MASILO	4533	0	28°25'21.57S	26°41'28.86E	Erven
500	MASILO	4535	0	28°25'21.26S	26°41'28.01E	Erven
501	MASILO	4965	0	28°25'40.26S	26°41'31.87E	Erven
502	MASILO	4968	0	28°25'39.84S	26°41'33.37E	Erven
503	MASILO	4978	0	28°25'41.02S	26°41'32.81E	Erven
504	MASILO	4979	0	28°25'41.31S	26°41'32.28E	Erven
505	MASILO	4972	0	28°25'39.07S	26°41'35.59E	Erven
506	MASILO	4519	0	28°25'18.58S	26°41'26.44E	Erven
507	MASILO	4526	0	28°25'20.54S	26°41'28.34E	Erven

508	MASILO	4537	0	28°25'20.96S	26°41'27.16E	Erven
509	MASILO	4963	0	28°25'39.54S	26°41'31.36E	Erven
510	MASILO	4971	0	28°25'39.17S	26°41'34.58E	Erven
511	MASILO	4973	0	28°25'39.81S	26°41'35.03E	Erven
512	MASILO	4977	0	28°25'40.7S	26°41'33.41E	Erven
513	MASILO	4767	0	28°25'28.78S	26°41'45.36E	Erven
514	MASILO	4769	0	28°25'29.24S	26°41'46.32E	Erven
515	MASILO	4774	0	28°25'31.09S	26°41'47.38E	Erven
516	MASILO	4776	0	28°25'31.52S	26°41'47.95E	Erven
517	MASILO	4778	0	28°25'32.35S	26°41'47.77E	Erven
518	MASILO	4793	0	28°25'25.97S	26°41'39.3E	Erven
519	MASILO	4795	0	28°25'25.16S	26°41'33.98E	Erven
520	MASILO	4375	0	28°25'19.96S	26°41'31.75E	Erven
521	MASILO	4377	0	28°25'18.47S	26°41'31.29E	Erven
522	MASILO	4542	0	28°25'20.26S	26°41'24.76E	Erven
523	MASILO	4544	0	28°25'19.46S	26°41'25.11E	Erven
524	MASILO	4551	0	28°25'16.73S	26°41'26.38E	Erven
525	MASILO	4822	0	28°25'23.41S	26°41'45.22E	Erven
526	MASILO	4824	0	28°25'23.85S	26°41'46.04E	Erven
527	MASILO	4553	0	28°25'18.34S	26°41'27.7E	Erven
528	MASILO	4560	0	28°25'19.46S	26°41'30.83E	Erven
529	MASILO	4562	0	28°25'19.98S	26°41'30.06E	Erven
530	MASILO	4831	0	28°25'24.39S	26°41'45.01E	Erven
531	MASILO	4833	0	28°25'23.9S	26°41'44.23E	Erven
532	MASILO	4839	0	28°25'22.42S	26°41'41.91E	Erven
533	MASILO	4841	0	28°25'21.93S	26°41'41.13E	Erven
534	MASILO	4410	0	28°25'19.31S	26°41'21.65E	Erven
535	MASILO	4412	0	28°25'20.1S	26°41'21.3E	Erven
536	MASILO	4419	0	28°25'24.15S	26°41'21.65E	Erven
537	MASILO	4421	0	28°25'26.12S	26°41'22.96E	Erven
538	MASILO	5009	0	28°25'30.32S	26°41'29.6E	Erven
539	MASILO	5011	0	28°25'29.54S	26°41'29.96E	Erven
540	MASILO	4590	0	28°25'21.58S	26°41'24.15E	Erven
541	MASILO	4862	0	28°25'26.34S	26°41'45.7E	Erven
542	MASILO	4864	0	28°25'26.84S	26°41'46.48E	Erven
543	MASILO	5013	0	28°25'28.75S	26°41'30.33E	Erven
544	MASILO	5015	0	28°25'31.01S	26°41'32.4E	Erven
545	MASILO	4865	0	28°25'27.19S	26°41'46.92E	Erven
546	MASILO	4867	0	28°25'27.83S	26°41'46.26E	Erven
547	MASILO	4445	0	28°25'34.89S	26°41'25.79E	Erven
548	MASILO	4447	0	28°25'35.87S	26°41'25.75E	Erven
549	MASILO	4872	0	28°25'26.59S	26°41'44.33E	Erven
550	MASILO	4874	0	28°25'26.1S	26°41'43.55E	Erven
551	MASILO	5040	0	28°25'37.76S	26°41'31.49E	Erven
552	MASILO	5042	0	28°25'37.06S	26°41'30.97E	Erven
553	MASILO	4459	0	28°25'40.11S	26°41'28.88E	Erven
554	MASILO	4462	0	28°25'41.88S	26°41'30.18E	Erven
555	MASILO	5048	0	28°25'34.67S	26°41'29.82E	Erven
556	MASILO	5050	0	28°25'33.88S	26°41'30.18E	Erven
557	MASILO	4626	0	28°25'26.51S	26°41'27.43E	Erven
558	MASILO	4628	0	28°25'27.29S	26°41'27.07E	Erven
559	MASILO	4630	0	28°25'28.07S	26°41'26.71E	Erven
560	MASILO	4900	0	28°25'28.86S	26°41'47.69E	Erven
561	MASILO	4902	0	28°25'28.03S	26°41'47.87E	Erven
562	MASILO	4904	0	28°25'27.2S	26°41'48.06E	Erven
563	MASILO	4909	0	28°25'25.13S	26°41'48.52E	Erven
564	MASILO	4911	0	28°25'27.42S	26°41'31.07E	Erven
565	MASILO	5074	0	28°25'36.04S	26°41'33.68E	Erven
566	MASILO	5076	0	28°25'36.75S	26°41'34.21E	Erven
567	MASILO	4655	0	28°25'23.58S	26°41'30.97E	Erven

568	MASILO	4678	0	28°25'30.54S	26°41'25.67E	Erven
569	MASILO	4953	0	28°25'36.01S	26°41'28.75E	Erven
570	MASILO	4955	0	28°25'36.71S	26°41'29.27E	Erven
571	MASILO	4689	0	28°25'26.67S	26°41'28.66E	Erven
572	MASILO	4691	0	28°25'25.89S	26°41'29.03E	Erven
573	MASILO	4693	0	28°25'25.1S	26°41'29.39E	Erven
574	MASILO	4695	0	28°25'24.13S	26°41'29.72E	Erven
575	MASILO	4700	0	28°25'22.84S	26°41'47.5E	Erven
576	MASILO	4702	0	28°25'22.42S	26°41'46.37E	Erven
577	MASILO	4710	0	28°25'20.43S	26°41'43.26E	Erven
578	MASILO	4712	0	28°25'19.92S	26°41'42.45E	Erven
579	MASILO	4719	0	28°25'18.19S	26°41'39.71E	Erven
580	MASILO	4721	0	28°25'17.7S	26°41'38.93E	Erven
581	MASILO	4741	0	28°25'21.08S	26°41'37.49E	Erven
582	MASILO	4743	0	28°25'21.68S	26°41'38.28E	Erven
583	MASILO	4760	0	28°25'27.05S	26°41'42.64E	Erven
584	MASILO	4763	0	28°25'27.79S	26°41'43.81E	Erven
585	MASILO	4525	0	28°25'20.39S	26°41'27.92E	Erven
586	MASILO	4527	0	28°25'20.7S	26°41'28.77E	Erven
587	MASILO	4531	0	28°25'21.87S	26°41'29.74E	Erven
588	MASILO	4970	0	28°25'39.4S	26°41'34.18E	Erven
589	MASILO	4974	0	28°25'40.03S	26°41'34.62E	Erven
590	MASILO	4976	0	28°25'40.48S	26°41'33.81E	Erven
591	MASILO	4983	0	28°25'40.3S	26°41'30.91E	Erven
592	VENTERSBURG	484	0	28°4'44.74S	27°7'37.76E	Erven
593	MASILO	4624	0	28°25'25.73S	26°41'27.79E	Erven
594	MASILO	5095	0	28°25'32.59S	26°41'33E	Erven
595	MASILO	4402	0	28°25'16.19S	26°41'23.1E	Erven
596	MASILO	4761	0	28°25'27.3S	26°41'43.04E	Erven
597	MASILO	5033	0	28°25'38.07S	26°41'32.72E	Erven
598	MASILO	4814	0	28°25'21.43S	26°41'42.12E	Erven
599	MASILO	4845	0	28°25'20.95S	26°41'39.58E	Erven
600	MASILO	4488	0	28°25'22.98S	26°41'22.18E	Erven
601	MASILO	4475	0	28°25'17.89S	26°41'24.54E	Erven
602	MASILO	4467	0	28°25'14.76S	26°41'25.98E	Erven
603	MASILO	4509	0	28°25'14.86S	26°41'25.02E	Erven
604	MASILO	4484	0	28°25'21.41S	26°41'22.92E	Erven
605	MASILO	4485	0	28°25'21.8S	26°41'22.74E	Erven
606	MASILO	4479	0	28°25'19.46S	26°41'23.82E	Erven
607	MASILO	4480	0	28°25'19.84S	26°41'23.64E	Erven
608	MASILO	4471	0	28°25'16.33S	26°41'25.26E	Erven
609	MASILO	4474	0	28°25'17.5S	26°41'24.72E	Erven
610	MASILO	4482	0	28°25'20.62S	26°41'23.28E	Erven
611	MASILO	4489	0	28°25'22.71S	26°41'21.43E	Erven
612	MASILO	4499	0	28°25'18.78S	26°41'23.21E	Erven
613	MASILO	4481	0	28°25'20.24S	26°41'23.46E	Erven
614	MASILO	4470	0	28°25'15.93S	26°41'25.44E	Erven
615	MASILO	4473	0	28°25'17.11S	26°41'24.89E	Erven
616	MASILO	4466	0	28°25'14.24S	26°41'26.14E	Erven
617	MASILO	4502	0	28°25'17.6S	26°41'23.75E	Erven
618	MASILO	4966	0	28°25'40.54S	26°41'32.28E	Erven
619	MASILO	4452	0	28°25'37.64S	26°41'27.06E	Erven
620	MASILO	5081	0	28°25'37.86S	26°41'34.02E	Erven
621	MASILO	4581	0	28°25'25.11S	26°41'22.54E	Erven
622	MASILO	5052	0	28°25'33.11S	26°41'30.54E	Erven
623	MASILO	4598	0	28°25'24.56S	26°41'26.1E	Erven
624	MASILO	5099	0	28°25'31.03S	26°41'33.72E	Erven
625	MASILO	4460	0	28°25'40.52S	26°41'29.12E	Erven
626	MASILO	4514	0	28°25'16.62S	26°41'27.34E	Erven
627	MASILO	4784	0	28°25'37.61S	26°41'36.51E	Erven

628	MASILO	4483	0	28°25'21.02S	26°41'23.1E	Erven
629	MASILO	4490	0	28°25'22.3S	26°41'21.59E	Erven
630	MASILO	4500	0	28°25'18.39S	26°41'23.4E	Erven
631	MASILO	4498	0	28°25'19.17S	26°41'23.03E	Erven
632	MASILO	4465	0	28°25'13.7S	26°41'25.57E	Erven
633	MASILO	4469	0	28°25'15.54S	26°41'25.62E	Erven
634	MASILO	4472	0	28°25'16.72S	26°41'25.07E	Erven
635	MASILO	4494	0	28°25'20.73S	26°41'22.32E	Erven
636	MASILO	4493	0	28°25'21.13S	26°41'22.13E	Erven
637	MASILO	4495	0	28°25'20.34S	26°41'22.5E	Erven
638	MASILO	4511	0	28°25'14.09S	26°41'25.38E	Erven
639	MASILO	4508	0	28°25'15.25S	26°41'24.83E	Erven
640	MASILO	4507	0	28°25'15.65S	26°41'24.65E	Erven
641	MASILO	4729	0	28°25'15.61S	26°41'35.74E	Erven
642	MASILO	4834	0	28°25'23.65S	26°41'43.85E	Erven
643	MASILO	4492	0	28°25'21.52S	26°41'21.96E	Erven
644	MASILO	4491	0	28°25'21.91S	26°41'21.78E	Erven
645	MASILO	4497	0	28°25'19.56S	26°41'22.86E	Erven
646	MASILO	4496	0	28°25'19.95S	26°41'22.68E	Erven
647	MASILO	4506	0	28°25'16.04S	26°41'24.48E	Erven
648	MASILO	4505	0	28°25'16.43S	26°41'24.3E	Erven
649	MASILO	4771	0	28°25'30.16S	26°41'46.12E	Erven
650	MASILO	4772	0	28°25'30.89S	26°41'46.39E	Erven
651	MASILO	4788	0	28°25'36.2S	26°41'35.47E	Erven
652	MASILO	4789	0	28°25'35.84S	26°41'35.21E	Erven
653	MASILO	4370	0	28°25'21.92S	26°41'30.85E	Erven
654	MASILO	4371	0	28°25'21.52S	26°41'31.03E	Erven
655	MASILO	4805	0	28°25'19.22S	26°41'38.62E	Erven
656	MASILO	4808	0	28°25'19.97S	26°41'39.79E	Erven
657	MASILO	4809	0	28°25'20.21S	26°41'40.17E	Erven
658	MASILO	4548	0	28°25'17.9S	26°41'25.84E	Erven
659	MASILO	4549	0	28°25'17.51S	26°41'26.02E	Erven
660	MASILO	4395	0	28°25'13.45S	26°41'24.36E	Erven
661	MASILO	4396	0	28°25'13.84S	26°41'24.17E	Erven
662	MASILO	4825	0	28°25'24.31S	26°41'47.1E	Erven
663	MASILO	4554	0	28°25'18.5S	26°41'28.16E	Erven
664	MASILO	4557	0	28°25'18.98S	26°41'29.5E	Erven
665	MASILO	4558	0	28°25'19.13S	26°41'29.93E	Erven
666	MASILO	4986	0	28°25'39.24S	26°41'30.13E	Erven
667	MASILO	4987	0	28°25'38.89S	26°41'29.87E	Erven
668	MASILO	4835	0	28°25'23.41S	26°41'43.45E	Erven
669	MASILO	4838	0	28°25'22.67S	26°41'42.29E	Erven
670	MASILO	4416	0	28°25'21.66S	26°41'20.58E	Erven
671	MASILO	4417	0	28°25'28.36S	26°41'21.65E	Erven
672	MASILO	4996	0	28°25'35.65S	26°41'27.44E	Erven
673	MASILO	4997	0	28°25'35.08S	26°41'27.38E	Erven
674	MASILO	4576	0	28°25'23.81S	26°41'24.03E	Erven
675	MASILO	4579	0	28°25'24.98S	26°41'23.49E	Erven
676	MASILO	4849	0	28°25'19.78S	26°41'37.96E	Erven
677	MASILO	4852	0	28°25'23.88S	26°41'41.83E	Erven
678	MASILO	4432	0	28°25'30.5S	26°41'23.86E	Erven
679	MASILO	4433	0	28°25'30.9S	26°41'24.02E	Erven
680	MASILO	4593	0	28°25'22.6S	26°41'27.01E	Erven
681	MASILO	4594	0	28°25'22.99S	26°41'26.82E	Erven
682	MASILO	5026	0	28°25'35.59S	26°41'30.9E	Erven
683	MASILO	5027	0	28°25'35.94S	26°41'31.15E	Erven
684	MASILO	4869	0	28°25'27.33S	26°41'45.49E	Erven
685	MASILO	4870	0	28°25'27.09S	26°41'45.1E	Erven
686	MASILO	4449	0	28°25'36.58S	26°41'26.27E	Erven
687	MASILO	4450	0	28°25'36.93S	26°41'26.54E	Erven

688	MASILO	4454	0	28°25'38.35S	26°41'27.57E	Erven
689	MASILO	5034	0	28°25'38.42S	26°41'32.98E	Erven
690	MASILO	5035	0	28°25'38.79S	26°41'33.25E	Erven
691	MASILO	4612	0	28°25'25.06S	26°41'24.96E	Erven
692	MASILO	4613	0	28°25'24.67S	26°41'25.14E	Erven
693	MASILO	4888	0	28°25'26.93S	26°41'48.98E	Erven
694	MASILO	4889	0	28°25'27.34S	26°41'48.89E	Erven
695	MASILO	4456	0	28°25'39.05S	26°41'28.09E	Erven
696	MASILO	4457	0	28°25'39.4S	26°41'28.36E	Erven
697	MASILO	5045	0	28°25'35.99S	26°41'30.18E	Erven
698	MASILO	5046	0	28°25'35.64S	26°41'29.93E	Erven
699	MASILO	5061	0	28°25'30.92S	26°41'34.69E	Erven
700	MASILO	5064	0	28°25'32.08S	26°41'34.14E	Erven
701	MASILO	4906	0	28°25'26.37S	26°41'48.24E	Erven
702	MASILO	4907	0	28°25'25.96S	26°41'48.33E	Erven
703	MASILO	4921	0	28°25'27.42S	26°41'35.22E	Erven
704	MASILO	4649	0	28°25'22.66S	26°41'28.12E	Erven
705	MASILO	4650	0	28°25'22.81S	26°41'28.57E	Erven
706	MASILO	5078	0	28°25'37.45S	26°41'34.73E	Erven
707	MASILO	5079	0	28°25'37.83S	26°41'35E	Erven
708	MASILO	5083	0	28°25'37.15S	26°41'33.5E	Erven
709	MASILO	5086	0	28°25'36.09S	26°41'32.71E	Erven
710	MASILO	4666	0	28°25'28.13S	26°41'28.9E	Erven
711	MASILO	4667	0	28°25'28.51S	26°41'28.73E	Erven
712	MASILO	4941	0	28°25'30.99S	26°41'30.21E	Erven
713	MASILO	4942	0	28°25'31.38S	26°41'30.02E	Erven
714	MASILO	5098	0	28°25'31.41S	26°41'33.54E	Erven
715	MASILO	5100	0	28°25'30.64S	26°41'33.9E	Erven
716	MASILO	4696	0	28°25'23.8S	26°41'29.26E	Erven
717	MASILO	4699	0	28°25'23.33S	26°41'27.81E	Erven
718	MASILO	4716	0	28°25'18.93S	26°41'40.87E	Erven
719	MASILO	4717	0	28°25'18.68S	26°41'40.48E	Erven
720	MASILO	4746	0	28°25'22.48S	26°41'39.36E	Erven
721	MASILO	4747	0	28°25'22.64S	26°41'39.85E	Erven
722	MASILO	4991	0	28°25'37.47S	26°41'28.82E	Erven
723	MASILO	4486	0	28°25'22.19S	26°41'22.56E	Erven
724	MASILO	4487	0	28°25'22.58S	26°41'22.37E	Erven
725	MASILO	4477	0	28°25'18.67S	26°41'24.17E	Erven
726	MASILO	4478	0	28°25'19.07S	26°41'24E	Erven
727	MASILO	4504	0	28°25'16.83S	26°41'24.11E	Erven
728	MASILO	4503	0	28°25'17.21S	26°41'23.93E	Erven
729	MASILO	4515	0	28°25'17.01S	26°41'27.16E	Erven
730	MASILO	4529	0	28°25'21S	26°41'29.62E	Erven
731	MASILO	4530	0	28°25'21.17S	26°41'30.06E	Erven
732	MASILO	4956	0	28°25'37.07S	26°41'29.53E	Erven
733	MASILO	4959	0	28°25'38.13S	26°41'30.31E	Erven
734	MASILO	4980	0	28°25'41.59S	26°41'31.75E	Erven
735	MASILO	4981	0	28°25'41.05S	26°41'31.47E	Erven
736	MASILO	5000	0	28°25'33.84S	26°41'27.98E	Erven
737	MASILO	4427	0	28°25'28.51S	26°41'23.07E	Erven
738	MASILO	4501	0	28°25'17.99S	26°41'23.58E	Erven
739	MASILO	4476	0	28°25'18.28S	26°41'24.36E	Erven
740	MASILO	4510	0	28°25'14.48S	26°41'25.2E	Erven
741	MASILO	4468	0	28°25'15.15S	26°41'25.79E	Erven
742	OSHOEK	47	0	27°43'44.39S	27°9'29.12E	Farm
743	LANG KUIL	225	0	27°55'29.49S	27°12'18.45E	Farm
744	LANGVERWACHT	302	0	27°57'44.66S	27°11'38.93E	Farm
745	VLAKSPRUIT	234	0	27°55'52.18S	27°11'34.84E	Farm
746	WACHTTEENBEETJE	76	0	27°56'20.69S	27°11'22.73E	Farm
747	WESSELIA	1132	0	27°50'14.63S	27°7'8.98E	Farm

748	BURNETTHOLMES	599	0	28°1'5.49S	27°9'59.47E	Farm
749	BRAKPUT	832	0	27°46'55.72S	27°10'19.34E	Farm
750	SPIRO	1900	0	27°49'28.81S	27°7'59.05E	Farm
751	STEENBOKPAN	1598	0	27°47'57.04S	27°9'21.39E	Farm
752	STEENBOKPAN	1598	0	27°47'57.32S	27°9'21.6E	Farm
753	WACHTPLAATS	1101	0	27°52'7.21S	27°10'3.82E	Farm
754	UITVAL	1104	0	27°45'20.67S	27°8'3.93E	Farm
755	PRINSRUS	763	0	27°57'55.84S	27°17'12.47E	Farm
756	MIDDLESLOPE	1327	0	27°43'41.63S	27°17'54.71E	Farm
757	TWISTNIET	565	0	27°56'59.2S	27°10'37.04E	Farm
758	ZAMENLOOP	79	0	27°48'13.83S	26°59'13.39E	Farm
759	DEELWATER	2451	0	27°54'6.13S	27°17'1.6E	Farm
760	EENDRACHT	259	0	27°56'22.45S	27°12'5.19E	Farm
761	VOORSPOED	519	0	27°57'47.12S	27°10'58.06E	Farm
762	SLANGFONTEIN	310	0	27°54'45.82S	27°20'21.84E	Farm
763	PLATBERG	119	0	27°47'0.09S	27°6'43.47E	Farm
764	ZEELAND	8	0	27°50'57.34S	27°0'30.91E	Farm
765	ZAAIPLAATS	2454	0	27°54'37.72S	27°19'13.52E	Farm
766	VERDIEN	2456	0	27°55'31.74S	27°18'10.95E	Farm
767	SCHOOL SITE	815	0	27°49'25.2S	27°8'3.41E	Farm
768	GOEDEHOOP	1948	0	27°42'4.11S	27°19'59.19E	Farm
769	RUST OORD	2431	0	27°53'33.54S	27°5'57.1E	Farm
770	MIDDELPUNT	2133	0	27°47'6.5S	26°52'47.08E	Farm
771	MOOILAAGTE	1665	0	27°48'6.18S	26°53'23.24E	Farm
772	AMIENS	1717	0	27°45'55.83S	26°57'59.27E	Farm
773	ENKELDOORN	314	0	27°50'10.99S	26°54'38.95E	Farm
774	ERFENIS	328	0	27°50'19.88S	26°53'6.33E	Farm
775	WOLVEGATEN	15	0	28°26'56.07S	26°44'37.32E	Farm
776	BRAKFONTEIN	315	0	27°47'25.07S	27°9'34.04E	Farm
777	RONDEBULT	2447	0	27°53'26.09S	27°10'5.37E	Farm
778	ENKELPAN	2455	0	27°54'49.88S	27°18'12.23E	Farm
779	RIETFONTEIN	2457	0	27°55'57.52S	27°19'12.83E	Farm
780	SCHOOL SITE	815	0	27°49'25.56S	27°8'3.82E	Farm
781	PLATELAYERS COTTAGE NO 62	1047	0	27°46'44.6S	27°9'53.38E	Farm
782	WONDERBOOM	1182	0	27°54'46.75S	27°16'48.63E	Farm
783	ANTRIM	1780	0	27°50'52.01S	27°7'28.28E	Farm
784	ANNEX	1811	0	27°51'34.08S	27°2'2.96E	Farm
785	WESSELSRUST	1816	0	27°47'3.23S	27°3'34.71E	Farm
786	VLAKDAM	1152	0	27°44'42.3S	27°8'48.67E	Farm
787	RIETGAT	1124	0	27°46'33.72S	26°54'52.66E	Farm
788	VREDE	2434	0	27°53'59.28S	27°5'31.41E	Farm
789	BRAKVLEI OOST	2441	0	27°54'27.96S	27°8'37.28E	Farm
790	BOTHA'S RUST	276	0	27°45'34.35S	27°16'10.13E	Farm
791	TOEVERWATER	726	0	27°55'4.24S	27°4'5.35E	Farm
792	BOSCHRAND SIDING	1196	0	27°45'46.82S	27°10'28.81E	Farm
793	TREBIA	830	0	27°50'36.1S	27°11'22.01E	Farm
794	TERBLANS	321	0	27°46'56.24S	26°53'46.4E	Farm
795	JOHANNASRUST	2449	0	27°55'21.06S	27°10'33.51E	Farm
796	TURFFONTEIN	2452	0	27°54'12.66S	27°18'16.46E	Farm
797	ANNEX	1158	0	27°46'33.19S	27°9'47.68E	Farm
798	MIDDELPLAAS	2471	0	27°45'48.78S	26°54'30.66E	Farm
799	HIGHLANDS	1154	0	27°46'7.46S	27°9'18.76E	Farm
800	FAIRVIEW	1681	0	27°50'12.43S	26°59'30.9E	Farm
801	PLATELAYER'S COTTAGE 61	980	0	27°50'35.8S	27°7'18.25E	Farm
802	BURGER	2398	0	27°49'24.55S	27°8'0.23E	Farm
803	PLANTATION EAST	891	0	27°52'50.37S	27°4'2.81E	Farm
804	PLANTATION WEST	892	0	27°52'55.06S	27°3'52.56E	Farm
805	SCHOTLAND NOORD	178	0	27°42'42.66S	26°48'55.99E	Farm

806	VADERSDEEL	2047	0	27°50'52.22S	27°10'21.85E	Farm
807	MOOIVLAKTE	106	0	27°47'57.91S	26°50'38.02E	Farm
808	LEEUWKUIL	41	0	27°42'8.07S	26°46'1.92E	Farm
809	EENZAAM	352	0	27°46'56.68S	26°51'13.84E	Farm
810	KRANSSPRUIT NOORD	292	0	27°42'48.45S	27°16'56.34E	Farm
811	MOEDERSERF	322	0	27°55'38.18S	27°11'13.78E	Farm
812	CLONGOWNA	500	0	27°53'10.41S	27°3'6.51E	Farm
813	BLOEMENTUIN	238	0	27°53'17.71S	27°20'3.36E	Farm
814	GENEVERPUT	57	0	27°47'59.19S	27°7'57.21E	Farm
815	DANKBAAR	1150	0	27°46'29.63S	27°8'37.69E	Farm
816	GROENKOL	2448	0	27°54'7.37S	27°10'14.21E	Farm
817	AANSLUITING	2453	0	27°54'58.54S	27°17'32.31E	Farm
818	ONTEVREDE	1813	0	27°50'23.25S	27°11'1.34E	Farm
819	THORNLANDS	2287	0	27°44'11.43S	27°10'5.88E	Farm
820	GOOD HOPE	1736	0	27°49'24.55S	27°7'35.43E	Farm
821	HERINNERING	2433	0	27°53'50.85S	27°5'39.74E	Farm
822	GROOTSPRUIT	1123	0	27°47'46.4S	26°52'49.27E	Farm
823	WONDERWATER	2435	0	27°54'8.72S	27°5'24.52E	Farm
824	EENDOORN	2440	0	27°53'27.08S	27°9'13.92E	Farm
825	IRENE	548	0	27°49'55.28S	27°10'33.62E	Farm
826	GREENLANDS	2266	0	27°49'32.03S	27°9'43.54E	Farm
827	PETRA	157	0	27°45'10.48S	26°51'59.8E	Farm
828	STILLEWONING	34	0	27°47'55.13S	26°51'40.69E	Farm
829	JEPPE	577	0	28°24'28.2S	26°44'27.38E	Farm
830	ALTONA 442	422	0	28°21'21.34S	26°47'38.51E	Farm
831	ANNIES VELDEN	478	0	28°12'35.83S	27°3'26.74E	Farm
832	DUIKERBOS	246	0	28°10'6.98S	26°59'10.11E	Farm
833	BOOMPLAATS	53	0	28°2'24.29S	27°12'37.8E	Farm
834	BOSCHJESSPRUIT	589	0	27°41'44.29S	27°19'8.98E	Farm
835	GEDULD	1156	0	27°46'6.5S	27°11'18.76E	Farm
836	CORK	1779	0	27°52'4.41S	27°7'15.59E	Farm
837	MIDDELBULT	1106	0	27°45'56.7S	27°7'8.83E	Farm
838	GESUKKEL	1153	0	27°45'5.86S	27°9'51.88E	Farm
839	EXCELSIOR	2293	0	27°45'58.38S	26°56'9.87E	Farm
840	ROOKOPJES	2481	0	27°44'8.74S	27°11'16.52E	Farm
841	BAASKOP	547	0	27°49'38.83S	27°10'2.92E	Farm
842	STAINER'S RUST	2557	0	27°47'40.65S	27°5'30.38E	Farm
843	NOOITGEDACHT	2295	0	27°46'41.99S	26°55'37.56E	Farm
844	FRANCINA	1597	0	27°47'17.29S	27°8'51.54E	Farm
845	ZWARTKOPJE	1205	0	27°54'14.51S	27°15'29.49E	Farm
846	KOMMETJE DAM	1102	0	27°47'57.24S	27°6'31.74E	Farm
847	WILGENHOF	1103	0	27°46'48.31S	27°5'48.49E	Farm
848	AANGEHEG	2428	0	27°53'31.73S	27°4'58.04E	Farm
849	MOOIDEEL	1683	0	27°52'2.84S	27°14'20.22E	Farm
850	WELTEVREDEN	171	0	27°43'3.9S	26°47'15.27E	Farm
851	DAVIDSFONTEIN	2045	0	27°49'56.73S	27°11'50E	Farm
852	ISTEVREDE	2046	0	27°50'36.17S	27°10'12.11E	Farm
853	GOEDE MOED	162	0	28°24'45.52S	26°44'41.63E	Farm
854	GROOTDAM	484	0	28°1'35.1S	27°14'56.78E	Farm
855	RONDEBOSCHJE	97	0	27°57'40.23S	27°13'50.03E	Farm
856	TWIJFELAAR	99	0	27°57'7.86S	27°14'16.51E	Farm
857	SCHURVEDRAAI	314	0	28°10'28.29S	27°4'29.85E	Farm
858	KROMSPRUIT	476	0	27°59'26.37S	27°9'32.31E	Farm
859	ARMOED SPRUIT	416	0	27°54'58.81S	27°11'6.5E	Farm
860	BOSRAND	228	0	28°15'18.83S	26°53'4.76E	Farm
861	BLIJDSCHAP	218	0	27°51'13.57S	26°52'27.14E	Farm
862	CECILIA	412	0	28°24'57.07S	26°45'29.28E	Farm
863	KLEINFONTEIN	210	0	28°1'12.09S	27°8'37.02E	Farm
864	KRIEGERS KRAAL	708	0	28°12'39.87S	26°54'21.14E	Farm
865	MOOIPAN	721	0	28°0'32.9S	27°14'4.01E	Farm

866	WAGENMAKERS VALLEI	586	0	28°10'47.18S	27°3'50.87E	Farm
867	BEIEREN	500	0	28°1'55.61S	27°12'53.54E	Farm
868	RUSTGEVONDEN	285	0	28°12'59.85S	27°3'38.96E	Farm
869	BRANDHOEK	465	0	28°25'58.09S	26°49'34.9E	Farm
870	CONSTANTIA	495	0	28°26'28.45S	26°42'32.34E	Farm
871	DE POORTJE	259	0	28°23'35.74S	26°46'19.29E	Farm
872	WONDER HEUVEL	250	0	28°3'46.54S	27°11'11.9E	Farm
873	OUDERSGIFT	7	0	28°1'22.87S	27°17'3.84E	Farm
874	IONA	258	0	28°6'53.59S	27°5'15.9E	Farm
875	GROENFONTEIN	78	0	28°3'57.81S	27°7'37.31E	Farm
876	PLANCIUS	82	0	27°56'24.79S	27°15'54.42E	Farm
877	MERIBA	612	0	28°6'35.91S	27°5'0.89E	Farm
878	BOSKOPNOORD	360	0	28°6'43.4S	27°6'2.84E	Farm
879	MOEDERSDEEL	739	0	27°55'45.12S	27°14'1.2E	Farm
880	LIYNPLAATS	160	0	27°59'51.65S	27°16'28.12E	Farm
881	POORTJIE	488	0	28°24'31.85S	26°47'21.09E	Farm
882	MAASDORP	725	0	27°48'39.9S	27°11'18.43E	Farm
883	KLEINTJE	909	0	27°46'18.08S	27°5'48.14E	Farm
884	WESTBLOEM	1981	0	27°45'58.75S	27°15'6.96E	Farm
885	HOLFFONTEIN SIDING	2429	0	27°53'17.83S	27°5'33.51E	Farm
886	AFDEELING	995	0	27°49'9.29S	27°11'13.23E	Farm
887	VOORNIET	1671	0	27°45'37.59S	26°57'15.86E	Farm
888	VICTORIA SPRUIT	71	0	27°45'20.31S	26°58'33.57E	Farm
889	EENSGEVONDEN	2044	0	27°50'19.01S	27°10'56.94E	Farm
890	DE RUST	49	0	27°45'40.81S	26°52'36.5E	Farm
891	ANAS	327	0	27°45'35.01S	26°50'59.7E	Farm
892	MEMORIAM	164	0	28°5'56.58S	27°1'15.56E	Farm
893	MOOIFONTEIN	49	0	28°25'16.45S	26°58'29.77E	Farm
894	ZOUTFONTEIN	841	0	28°17'15.2S	26°56'45.36E	Farm
895	DOORNNEK	905	0	28°17'0.84S	26°59'7.94E	Farm
896	SIBERIASFONTEIN	605	0	28°16'18.13S	26°56'25.68E	Farm
897	MARITZ	481	0	28°2'39.93S	27°13'45.09E	Farm
898	VENTERSDAL	483	0	28°6'53.5S	27°1'23.65E	Farm
899	HARTEBEEFSFONTEIN	523	0	28°22'9.19S	26°49'55.99E	Farm
900	BADFONTEIN	35	0	28°23'38.8S	26°44'41.32E	Farm
901	NELSRUST	291	0	27°58'24.98S	27°13'21E	Farm
902	KLIPRUG	116	0	28°23'57.49S	26°50'8.89E	Farm
903	PALESTINA	252	0	28°11'30.02S	27°4'33.18E	Farm
904	KLIPFONTEIN	313	0	27°59'38.32S	27°19'46.22E	Farm
905	ROEDOLF	429	0	28°3'15.61S	27°8'30.25E	Farm
906	GELUK	1279	0	28°21'54.61S	26°56'25.33E	Farm
907	VRUCHTENFONTEIN	942	0	28°17'54.02S	26°55'13.22E	Farm
908	OSSPRUIT	448	0	28°25'53.47S	26°48'10.94E	Farm
909	DE LAND	495	0	28°3'54.87S	27°13'59.88E	Farm
910	WASCHBANK	488	0	28°6'24.19S	27°1'22.28E	Farm
911	ROOIHEUVEL	57	0	28°11'7.12S	27°2'38.19E	Farm
912	WELTEVREDE	629	0	28°27'3.66S	26°58'52.84E	Farm
913	DI BLESBOKKANTOOR	1549	0	28°20'1.82S	26°52'46.07E	Farm
914	UITKOMS	2397	0	27°44'49.27S	27°19'48.94E	Farm
915	OOSTBLOEM	1980	0	27°46'7.79S	27°17'0.25E	Farm
916	SPES BONA	493	0	28°14'31.56S	27°2'33.42E	Farm
917	MOSSIE	571	0	28°9'4.96S	27°0'28.98E	Farm
918	UITZOEK	320	0	28°10'17.47S	27°5'13.43E	Farm
919	MIERKATFONTEIN	601	0	27°48'14.71S	27°20'44.96E	Farm
920	GENEVA SPOORWISSELING	985	0	27°49'34.56S	27°7'52.6E	Farm
921	LEEUWSPRUIT	659	0	27°49'24.9S	27°14'51.27E	Farm
922	MERIBA	278	0	27°59'36.34S	27°18'31.21E	Farm
923	GEMEENSCHAP	318	0	27°57'54.56S	27°12'50.24E	Farm
924	SMALDEEL	414	0	27°54'58.82S	27°13'46.69E	Farm

925	PICNIC BOSCH	257	0	28°7'11S	27°5'27.96E	Farm
926	LEWENSLUS	753	0	28°5'12.07S	27°1'42.82E	Farm
927	PROTEST	63	0	27°57'1.77S	27°12'57.95E	Farm
928	BOOMPLAATS	68	0	28°0'49.05S	27°16'14.54E	Farm
929	JAPIE	355	0	27°57'53.33S	27°15'24.06E	Farm
930	KLEIN INBREUK	279	0	27°58'14.16S	27°18'26.8E	Farm
931	DE POORT	378	0	28°13'57.22S	27°4'3E	Farm
932	VEELGEPRAAT	417	0	28°4'15.85S	27°14'36.74E	Farm
933	VELTEVREDEN	362	0	28°1'56.84S	27°10'14.75E	Farm
934	VADERDEEL	321	0	27°55'12.85S	27°11'16.45E	Farm
935	HAMBURG	473	0	28°4'25.29S	27°9'49.49E	Farm
936	STILLEWONING	757	0	27°58'39.64S	27°10'12.19E	Farm
937	BLOMSKRAAL	216	0	28°13'14.9S	27°0'36.19E	Farm
938	WELVERDIEND	92	0	27°50'46.93S	27°8'38.55E	Farm
939	TOEVERWATER	2515	0	27°54'41.9S	27°5'11.29E	Farm
940	VERDIEN	619	0	28°6'44.85S	27°4'45.08E	Farm
941	BEGINSEL	75	0	28°10'20.34S	26°59'31.56E	Farm
942	GROOT DEELFONTEIN	595	0	28°5'17.46S	27°5'43.12E	Farm
943	WELGELUK	20	0	27°55'31.06S	27°15'51.42E	Farm
944	VENTERS KRAAL	212	0	28°9'58.95S	27°5'39.7E	Farm
945	ELANDSFONTEIN	214	0	28°9'14.24S	27°3'57.24E	Farm
946	OUDERSGIFT	18	0	27°59'56.64S	27°17'5.19E	Farm
947	VENTERS PAALMYN	298	0	28°9'25.85S	27°2'55.59E	Farm
948	BERLIN	319	0	28°22'18S	26°48'24.39E	Farm
949	DEELFONTEIN	393	0	28°6'56.22S	27°3'31.56E	Farm
950	KWESTIE	745	0	28°4'16.15S	27°15'35.29E	Farm
951	ELANDSVLEI	161	0	28°10'19.99S	27°3'40.6E	Farm
952	MEYER'S HOF	337	0	28°23'17.76S	26°49'13.72E	Farm
953	ONS RUS	617	0	28°6'35.93S	27°4'10.14E	Farm
954	HARD LINES	618	0	28°7'22.52S	27°4'24.02E	Farm
955	ERFENIS	405	0	28°6'17.27S	27°5'32.96E	Farm
956	BAKENPLAATS	107	0	28°2'7.86S	27°15'22.38E	Farm
957	KOEBERG	120	0	28°11'1.17S	27°4'7.48E	Farm
958	VAALBANKSKUIL	172	0	28°7'46.8S	27°0'4.86E	Farm
959	ZAAILAND	156	0	28°2'39.94S	27°14'57.58E	Farm
960	MADELEINE	380	0	28°26'40.19S	26°46'44.2E	Farm
961	WIGGIE	606	0	28°4'55.7S	27°5'39.04E	Farm
962	TURFFONTEIN	80	0	28°8'15.91S	27°3'40.5E	Farm
963	ONGEGUNDE VRYHEID	450	0	28°3'16.85S	27°12'24.08E	Farm
964	DE SLANGE RIVIER	233	0	28°9'47.69S	27°3'49.24E	Farm
965	VOORSPOED	527	0	27°58'10.39S	27°9'54.82E	Farm
966	RANDJESFONTEIN	297	0	28°9'56.32S	27°3'21.61E	Farm
967	FOURIES DEEL	125	0	28°11'34.08S	27°5'39.73E	Farm
968	CHRISTIANS RUHE	350	0	28°8'23.68S	27°7'3.77E	Farm
969	GOOI DIE HOED	5	0	28°20'17.18S	26°54'38.39E	Farm
970	WELGELEGEN	2541	0	27°45'17.36S	27°3'41.55E	Farm
971	YPRES	1720	0	27°47'11.08S	26°57'40.5E	Farm
972	WILGERBOON KAMP	618	0	28°25'9.81S	26°44'10.63E	Farm
973	LANGKUIL	66	0	27°49'30.74S	26°49'1.53E	Farm
974	ROOIKOPJES	2481	0	27°42'58.55S	27°12'33.27E	Farm
975	SCHOLTZNEK "B"	170	0	27°59'21.99S	27°15'27.1E	Farm
976	SANS SOUCI	445	0	28°8'30.21S	27°5'47E	Farm
977	VENTERSKROON "A"	446	0	28°9'38.74S	27°4'39.68E	Farm
978	HIGH FIELD	53	0	28°23'26.98S	26°54'36.01E	Farm
979	VREDE	736	0	28°3'23.28S	27°16'0.64E	Farm
980	VERGOTTINIS RUST	371	0	28°6'36.3S	27°2'46.11E	Farm
981	FRAAIUITZICHT	374	0	28°9'19.86S	27°2'14.42E	Farm
982	MARIA'S KUS	337	0	28°25'59.23S	26°54'6.76E	Farm
983	UITHOEK	847	0	28°19'31.91S	26°59'13.36E	Farm
984	DELAPORTE	887	0	28°15'50.97S	26°59'22.77E	Farm

985	BLOEMHOF	2354	0	28°27'6.76S	26°55'39.34E	Farm
986	DE BRON	1165	0	28°25'24.99S	26°55'15.38E	Farm
987	JOURDAN	147	0	28°10'57.23S	27°4'18.93E	Farm
988	OSLAAGTE	2564	0	27°48'36.89S	27°19'8.81E	Farm
989	DE PLAISANTE	2278	0	28°21'20.77S	27°0'53.22E	Farm
990	ZAMBOKLAAGTE	1927	0	28°24'50.9S	26°51'45.09E	Farm
991	MOOIDAM	1122	0	27°46'18.9S	26°57'14.58E	Farm
992	BOTHASRUS	2317	0	27°49'33.24S	26°59'4.44E	Farm
993	TWEEFONTEIN	101	0	28°4'35.27S	27°4'23.05E	Farm
994	GOURITZ	45	0	28°10'13.41S	27°4'5.9E	Farm
995	DAMPLAATSWEST	464	0	28°2'50.41S	27°14'20.47E	Farm
996	GANGERS COTTAGE	350	0	28°22'21.03S	26°48'33.76E	Farm
997	EDEN	406	0	28°8'21.68S	27°4'25.9E	Farm
998	MOLTKE	1647	0	27°43'56.08S	27°15'47.53E	Farm
999	EDEN	447	0	28°11'10.4S	27°4'40.29E	Farm
1000	PAARDEKUIL	228	0	28°15'59.16S	26°54'35.18E	Farm
1001	KARREEFONTEIN	8	0	28°25'51.02S	26°53'7.22E	Farm
1002	HAZOR	381	0	28°16'21.28S	26°53'33.76E	Farm
1003	MORGEN RUST	24	0	27°46'26.87S	26°49'36.03E	Farm
1004	ERFDEEL	1381	0	27°42'49.06S	27°20'45.16E	Farm
1005	KRANSSPRUIT SUID	811	0	27°44'16.32S	27°18'57.98E	Farm
1006	WELTEVREDE	2459	0	27°56'58.15S	27°18'34.41E	Farm
1007	WELGEVONDEN	52	0	27°57'46.21S	27°19'23.08E	Farm
1008	KOPJES KRAAL	619	0	28°26'0.46S	26°44'50.19E	Farm
1009	COORIEJONG	444	0	28°4'25.4S	27°13'34.66E	Farm
1010	BREDELL'S RUST	775	0	27°57'3.43S	27°14'59.27E	Farm
1011	LAASTELAG	674	0	28°25'28.51S	27°0'14.88E	Farm
1012	MOOIDRAAI	953	0	27°49'47.57S	27°16'36.53E	Farm
1013	HOOGVELD	2439	0	27°53'28.3S	27°7'21.36E	Farm
1014	QUAGGAFONTEIN	1446	0	28°15'35.88S	27°2'27.97E	Farm
1015	DETENTE	744	0	28°12'48.14S	26°56'44.1E	Farm
1016	BRAKVLEI	2600	0	27°55'13.5S	27°7'25.23E	Farm
1017	FEATHERSTONE SIDING	2261	0	27°42'58.41S	27°16'12.97E	Farm
1018	LEEUWKUIL	428	0	28°10'42.95S	27°0'9.76E	Farm
1019	ZANDDRAAI	58	0	28°10'41.46S	27°2'1.53E	Farm
1020	BASKOP NOORD	215	0	28°7'17.24S	27°6'6.55E	Farm
1021	PATTERSON'S NURSERY	221	0	27°52'9.65S	27°3'23.22E	Farm
1022	ROODE KRAAL	248	0	28°23'21.9S	26°58'10.41E	Farm
1023	ESTHER	2592	0	27°43'29.99S	27°15'35.82E	Farm
1024	ONGEGUND	321	0	27°49'22.93S	26°52'31.76E	Farm
1025	EENSGEVONDEN	44	0	27°49'12.89S	26°51'12.49E	Farm
1026	UITKIJK	1850	0	27°47'50.52S	26°57'19.13E	Farm
1027	ERFPACHT	1852	0	27°47'40.26S	26°55'59.59E	Farm
1028	LOUTERBRONNEN	250	0	28°24'15.67S	26°43'29.61E	Farm
1029	PARADIJS	23	0	27°45'0.67S	26°48'9.79E	Farm
1030	RONDAVEL	627	0	27°42'53.27S	27°9'43.83E	Farm
1031	PIETER'S GIFT	1890	0	28°17'48.84S	26°57'27.91E	Farm
1032	LEEUWKUIL	253	0	28°22'14.65S	26°51'55.81E	Farm
1033	VERGEZICHT	762	0	28°26'11.77S	26°56'11.27E	Farm
1034	MOOIWATER	744	0	28°24'18.02S	26°51'58.11E	Farm
1035	ONVERWACHT	355	0	27°48'19.21S	26°49'52.52E	Farm
1036	MULTATULI	1648	0	27°45'3.3S	27°15'47.45E	Farm
1037	ZANDRIVIERSPOORT	213	0	28°13'21.69S	27°5'18.66E	Farm
1038	ROSA	2361	0	28°26'31.12S	26°57'15.14E	Farm
1039	RICHMOND	722	0	28°22'4.32S	27°0'19.82E	Farm
1040	LARYNA	2243	0	28°24'50.36S	26°55'54.39E	Farm
1041	DEELFONTEIN	743	0	28°25'27.48S	26°50'52.26E	Farm
1042	PALMIETKUIL	2458	0	27°56'16.79S	27°20'21.67E	Farm
1043	ALBERTINA	339	0	27°45'6.62S	26°51'35.47E	Farm
1044	GROOTSPRUIT	943	0	28°19'0.39S	27°0'30.6E	Farm

1045	MAUBEUGE	1716	0	27°46'38.56S	26°58'7.98E	Farm
1046	TWEEFONTEIN	141	0	28°25'58.27S	26°43'31.16E	Farm
1047	HARMONIA	282	0	27°50'33.46S	26°50'35.24E	Farm
1048	BLOEMHOEK	1645	0	27°44'51.01S	27°15'13.51E	Farm
1049	TIERBERG	1643	0	27°43'39.28S	27°14'43.01E	Farm
1050	DYSELSPRUIT	1644	0	27°44'34.96S	27°14'41.64E	Farm
1051	GRACE	2116	0	27°45'37.56S	26°59'18.42E	Farm
1052	DANKBAARHEID	2598	0	27°47'30.16S	27°0'40.38E	Farm
1053	ELANDSRAND	2466	0	27°45'51S	27°13'11.27E	Farm
1054	EXCELSIOR	122	0	27°54'38.2S	27°11'57.57E	Farm
1055	KLEIN GELUK	2088	0	27°50'57.26S	27°20'55.39E	Farm
1056	COWIE SIDING	35	0	27°47'15.63S	27°19'6.41E	Farm
1057	ALBERTHA	2198	0	27°51'1.55S	27°13'20.07E	Farm
1058	THE GUMS	1434	0	28°21'29.69S	26°59'4.01E	Farm
1059	MIDDELSPRUIT	2495	0	27°46'34.3S	27°1'56.82E	Farm
1060	AIAI	2226	0	27°52'18.44S	27°19'55.6E	Farm
1061	ARBITER	932	0	27°50'55.17S	27°19'30.22E	Farm
1062	WOLVEKOP	314	0	27°48'22.57S	27°16'7.26E	Farm
1063	TEMESVAR	2565	0	27°47'48.39S	27°21'5.03E	Farm
1064	SPOORLEGGERS WONING	2427	0	27°53'58.63S	27°4'57.93E	Farm
1065	MASILO	597	0	28°24'57.31S	26°41'55.62E	Farm
1066	FOURIESPOORT	365	0	28°10'3.05S	27°6'9.33E	Farm
1067	BLOEMPLAATS	967	0	27°50'33.7S	27°18'28.18E	Farm
1068	AFRIKANDER OORD	80	0	28°26'26.84S	26°41'18.61E	Farm
1069	JUNCTIONDRIFT	217	0	28°11'16S	27°0'48.72E	Farm
1070	GOLIATHSKRAAL	2472	0	27°49'59.93S	27°3'26.96E	Farm
1071	CYPRESFONTEIN	108	0	28°22'39.24S	26°59'13.45E	Farm
1072	KRAANVOGELVLEI	366	0	28°4'7.02S	27°8'24.88E	Farm
1073	NOOITGEDACHT	39	0	27°48'46.23S	27°7'24.17E	Farm
1074	KLEINROODEKOP	404	0	27°52'0.32S	27°19'0E	Farm
1075	ZUURKLOOF	592	0	27°53'13.93S	27°15'55.74E	Farm
1076	MOOIPLAATS	2443	0	27°55'31.82S	27°8'59.26E	Farm
1077	MIDDLETON	1461	0	28°15'23.23S	27°1'40.87E	Farm
1078	NOOITGEDACHT	245	0	27°49'56.07S	26°52'21.74E	Farm
1079	TOCHGEKREGEN	323	0	27°45'5.1S	27°5'12.4E	Farm
1080	ONVERWACHT	2294	0	27°46'56.37S	26°56'44.26E	Farm
1081	LUSTHOF	158	0	27°47'13.87S	26°48'37.47E	Farm
1082	BOSCHPLAAT	330	0	27°43'25.81S	27°11'1.56E	Farm
1083	VENTERSDEEL	334	0	28°11'36.81S	27°6'11.67E	Farm
1084	CORANGAMITE	244	0	28°9'59.14S	27°6'51.81E	Farm
1085	VOGELSTRUISFONTEIN	311	0	27°51'46.39S	27°16'50.93E	Farm
1086	ESTHER	2592	0	27°42'58.07S	27°15'33.33E	Farm
1087	OLIFANTSHOEK	904	0	27°52'51.49S	27°14'9.62E	Farm
1088	LE ROUX	766	0	28°11'24.76S	26°56'14.1E	Farm
1089	LUSTHOF	707	0	27°42'20.3S	27°14'32.59E	Farm
1090	LE ROUX	717	0	28°11'40.11S	26°58'7.15E	Farm
1091	SENTIMENT	2432	0	27°53'28.93S	27°5'23.68E	Farm
1092	KROONSPRUIT	588	0	27°44'14.26S	27°13'38.04E	Farm
1093	MARIENDAL	260	0	28°2'54.74S	27°10'51.35E	Farm
1094	NIEUWJAARSBOSCH	113	0	27°49'40.37S	26°53'41.12E	Farm
1095	GOLIATHSKRAALNOORD	2571	0	27°48'52.9S	27°3'2.26E	Farm
1096	STEYNSRUST	1812	0	27°47'31.38S	27°3'39.38E	Farm
1097	BIESSIEFONTEIN	196	0	28°3'30.56S	27°8'57.59E	Farm
1098	VENTERSBURG DORPSGRONDEN	354	0	28°4'42.62S	27°8'59.02E	Farm
1099	UITHOEK	2411	0	27°47'41.16S	26°54'58.86E	Farm
1100	GOLIATHSKRAALNOORD	224	0	27°48'9.55S	27°4'4.83E	Farm
1101	BOOMPLAATS	1810	0	27°47'58.77S	27°2'26.93E	Farm
1102	GROOTKUIL	526	0	27°47'26.08S	27°2'34.09E	Farm
1103	GELUK	14	0	27°45'42.4S	27°0'53.21E	Farm

1104	AVONDSOON	698	0	27°47'34.9S	26°59'48.57E	Farm
1105	ROCKET	1155	0	27°47'4.19S	27°12'47.29E	Farm
1106	MOOIWATER	991	0	27°48'29.54S	27°10'34.25E	Farm
1107	GOOD HOPE	2493	0	27°49'28.14S	27°6'15.62E	Farm
1108	GOEIE HOOP	2289	0	27°42'32.61S	27°15'45.6E	Farm
1109	GOLIATHSKRAAL	2591	0	27°50'39.51S	27°4'8.24E	Farm
1110	BRAKLAAGTE	737	0	27°53'0.5S	27°11'20.86E	Farm
1111	MOOI TOEKOMS	2514	0	27°54'42.96S	27°6'23.88E	Farm
1112	KROMHOEK	2561	0	27°48'50.71S	26°55'35.11E	Farm
1113	TWEDOORN	993	0	27°49'8.65S	27°12'22.02E	Farm
1114	DANKBAARHEID	2598	0	27°46'15.83S	26°59'5.73E	Farm
1115	L.B	2197	0	27°50'2.98S	27°13'31.57E	Farm
1116	SCHORPIOEN	999	0	27°48'50.31S	27°9'52.04E	Farm
1117	RUSBANK	992	0	27°48'5.26S	27°9'57.49E	Farm
1118	LELIEVLEIN	407	0	28°9'52.56S	27°0'59.55E	Farm
1119	L'ESPERANCE	2590	0	27°49'41.57S	27°5'15.02E	Farm
1120	UTRECHT	2556	0	27°48'54.91S	27°4'26.97E	Farm
1121	VAALKOP	1458	0	28°23'40.62S	27°0'42.09E	Farm
1122	ERFDEEL	2594	0	27°51'3.91S	26°54'45.76E	Farm
1123	OSTEND	1719	0	27°46'30.99S	26°58'51.16E	Farm
1124	DANKBAARHEID	2598	0	27°46'26.94S	26°59'36.7E	Farm
1125	MOED	1157	0	27°47'7.47S	27°11'43.71E	Farm
1126	GOEDGEGUND	434	0	27°55'24.13S	27°13'6.81E	Farm
1127	OLIE	50	0	28°0'18.27S	27°11'43.72E	Farm
1128	WATERLOO	1383	0	27°41'27.06S	27°11'20.4E	Farm
1129	SPES BONA	290	0	28°25'46.17S	26°41'40.12E	Farm
1130	L'ESPERANCE	1954	0	27°49'40.08S	27°5'22.55E	Farm
1131		2555	0	27°48'33.56S	27°19'9.75E	Farm
1132	LEEUWSPRUIT WEST	666	0	27°48'58.55S	27°13'57.14E	Farm
1133	ERFDEEL	1642	0	27°44'27.62S	27°12'25.04E	Farm
1134	MELKKRAAL	458	0	27°46'25.77S	26°45'15.35E	Farm
1135	ROSEBANK	903	0	27°53'50.63S	27°11'57.14E	Farm
1136	LA ROCHETTE	231	0	27°57'51.16S	27°12'12.61E	Farm
1137	EERSTE GELUK	51	0	27°59'47.34S	27°10'20.87E	Farm
1138	DAMPLAATS	49	0	27°59'5.54S	27°12'32.14E	Farm
1139		468	0	28°15'8.32S	27°3'45.91E	Farm
1140	WILGEBOOM	900	0	27°46'1.23S	27°5'29.42E	Farm
1141		2548	0	27°46'38.54S	26°59'54.26E	Farm
1142	GOUDRAND	2042	0	27°50'11.54S	27°12'35.05E	Farm
1143	DAMPLAATS	556	0	28°7'27.66S	27°7'20.79E	Farm
1144	DELOS	883	0	27°47'17.24S	27°14'15.42E	Farm
1145	BELLE VUE	2196	0	27°48'5.99S	27°13'32.03E	Farm
1146	FONTTEIN	706	0	27°52'18.32S	27°13'9.43E	Farm
1147	SPES BONA	1099	0	27°51'42S	27°13'15.54E	Farm
1148		310	0	28°14'36.89S	27°4'47.96E	Farm
1149	WONDERBOOM	1100	0	27°54'12.36S	27°11'0.37E	Farm
1150	GOEDGEKEURD	1105	0	27°46'46.53S	27°7'54.05E	Farm
1151	POMPOENLAAGTE	994	0	27°49'23.01S	27°10'32.84E	Farm
1152	EBENHAZER	2501	0	27°53'33.21S	27°14'51.09E	Farm
1153	HOOFDRECHTER KOTZE	1000	0	27°48'36.98S	27°11'57.59E	Farm
1154	WELKOM	2444	0	27°55'48.46S	27°8'18.68E	Farm
1155	KLEINHANSRUST	2043	0	27°51'18.98S	27°11'18.32E	Farm
1156	EMMAUS	18	0	28°21'47.17S	26°46'15.58E	Farm
1157	DE BAD	288	0	28°24'6.88S	26°45'14.5E	Farm
1158	HELMINA	161	0	28°23'54.89S	26°44'33.85E	Farm
1159	DE SPRUIT	486	0	28°3'45.14S	27°14'36.14E	Farm
1160	DAGBREEK	306	0	28°22'59.68S	26°46'3.08E	Farm
1161	MOOIDAM	102	0	27°56'26.95S	27°12'25.04E	Farm
1162	BOSSCHEN	194	0	28°6'46.19S	27°5'55.17E	Farm
1163	STEYNSDEEL	463	0	28°11'15.25S	27°3'37.86E	Farm

1164	KLIPKRAAL	474	0	28°3'6.69S	27°13'25.61E	Farm
1165	LEONARDS DAL	620	0	28°8'18.07S	27°1'31.12E	Farm
1166	DRIEHOEK	411	0	28°2'10.68S	27°14'38.43E	Farm
1167	FILISTEA	604	0	28°4'36.03S	27°5'45.87E	Farm
1168	HEUVEL	532	0	27°58'37.19S	27°14'4.99E	Farm
1169	DE BARRACKS	356	0	28°12'6.59S	27°3'15.93E	Farm
1170	VENTERS HOEK	300	0	28°8'10S	27°2'29.89E	Farm
1171	CORDIER	144	0	28°9'49.51S	27°4'7.23E	Farm
1172	ZAMENLOOP	377	0	28°12'9.61S	27°4'28.53E	Farm
1173	BLOEMHOEK	441	0	28°0'40.24S	27°18'14.45E	Farm
1174	BAKKIESDRAAI	381	0	28°10'45.68S	27°4'50.02E	Farm
1175	RIETVALLEI	4	0	28°20'4.14S	26°57'9.4E	Farm
1176	GELUKSBURG	940	0	28°24'21.31S	26°56'57.22E	Farm
1177	KLEINPLAATS	845	0	28°20'19.17S	26°59'56.02E	Farm
1178	BALLAST GAT	960	0	27°43'56.7S	27°11'33.44E	Farm
1179	SPES BONA	1724	0	27°48'49.81S	27°8'57.91E	Farm
1180	DE WETS KRAAL	411	0	28°26'18.06S	26°45'30.57E	Farm
1181	LENA	2252	0	28°23'13.17S	27°0'1.83E	Farm
1182	SCHEVENINGEN	636	0	27°45'50.3S	27°19'10.31E	Farm
1183	MERIBA	582	0	27°46'24.05S	27°20'26.45E	Farm
1184	LERNA	894	0	27°47'13.08S	27°15'19.03E	Farm
1185	DANKBAARSFONTEIN	158	0	27°58'33.05S	27°17'21.79E	Farm
1186	INBREUK	169	0	27°58'56.95S	27°19'4.05E	Farm
1187	COWIE SIDING	35	0	27°47'13.75S	27°19'9.17E	Farm
1188	TEVREDE	210	0	28°24'44.61S	26°42'39.89E	Farm
1189	BREDELL'S RUST	10	0	27°57'24.58S	27°16'28.68E	Farm
1190	DAMLEEGTE	323	0	27°55'12.36S	27°11'50.36E	Farm
1191	PRAATJES	462	0	28°3'30.05S	27°13'59.14E	Farm
1192	ZOETSPRUIT	908	0	27°51'13.73S	27°14'45.98E	Farm
1193	HERMANUS	2224	0	27°53'4.14S	27°18'25.96E	Farm
1194	ONVERWACHT	1066	0	27°53'4.01S	27°16'53.63E	Farm
1195	JOHANNESRUST	2446	0	27°55'28.85S	27°9'41.82E	Farm
1196	LEKKERLEVEN	2445	0	27°56'28.49S	27°9'38.34E	Farm
1197	HERSHAW	536	0	28°2'37.63S	27°9'45.76E	Farm
1198	MORGENROOD	72	0	27°46'17.03S	27°4'14.94E	Farm
1199	SALIE	1837	0	27°42'39.05S	27°12'3.64E	Farm
1200	KROMFONTEIN	209	0	28°5'21.44S	27°7'20.94E	Farm
1201	ARBITRATIE	1341	0	27°42'56.07S	27°13'23.46E	Farm
1202	VLEISSENTRAAL	2518	0	27°42'36.98S	27°14'24.7E	Farm
1203	ESTHER	1646	0	27°43'26.07S	27°15'51.11E	Farm
1204	EERSTE GELUK	1595	0	27°51'8.22S	26°54'8.51E	Farm
1205		318	0	27°50'37.38S	26°53'54.46E	Farm
1206	BEUKESKUIL	9	0	27°49'59.27S	27°1'54.77E	Farm
1207	KAALPAN	2115	0	27°46'11.84S	26°59'16.1E	Farm
1208	LUSTVLEI	2136	0	27°48'28.53S	27°12'48.83E	Farm
1209	PYDNA	828	0	27°47'45.82S	27°12'18.67E	Farm
1210	EXCELSIOR	524	0	27°59'11.74S	27°15'44.17E	Farm
1211	DORINGHOEK	2478	0	27°48'47.64S	26°54'34.15E	Farm
1212	ESCHOLTZIA	70	0	28°5'10.14S	27°5'1.53E	Farm
1213	GROOTKOP	605	0	28°5'44.08S	27°5'44.35E	Farm
1214	STEYNS RUST	89	0	28°4'58.73S	27°11'29.98E	Farm
1215	KALKFONTEIN	294	0	27°56'5.03S	27°12'53.39E	Farm
1216	DIE HOEK	590	0	28°14'37.97S	27°3'31.05E	Farm
1217	DI DRAAI	306	0	28°11'26.19S	27°4'21.91E	Farm
1218	OSSFONTEIN	111	0	28°25'52.45S	26°46'5.33E	Farm
1219	MANIE	498	0	28°1'29.76S	27°15'41.62E	Farm
1220	ZWALUWKRANS	113	0	28°6'29.99S	27°6'5.27E	Farm
1221	VREDE	389	0	28°13'18.05S	27°3'49.61E	Farm
1222	UITVLUCHT	440	0	28°8'36.02S	27°4'47.87E	Farm
1223	MAZELSPRUIT	1	0	28°18'10.08S	26°59'46.46E	Farm

1224	QUAGGAFONTEIN	3	0	28°15'13.67S	27°0'29.02E	Farm
1225	PALMIETFONTEIN	7	0	28°24'30.56S	26°50'45.38E	Farm
1226	LE SOUVENIR	1548	0	28°20'9.92S	26°50'25.7E	Farm
1227	EUREKA	2101	0	28°15'11.8S	26°55'31.87E	Farm
1228	PIETFONTEIN	786	0	28°25'51.1S	26°52'15.8E	Farm
1229	ROODEKRAAL	315	0	28°4'57.21S	27°13'1.11E	Farm
1230	NIEUWE LAND	497	0	28°3'5.92S	27°15'18.47E	Farm
1231	WANGANELLA	1849	0	27°50'34.57S	27°14'48.78E	Farm
1232	PATRIJSDRAAI	906	0	27°46'44.38S	27°17'33.31E	Farm
1233	BLAAUWBOSCHJESKOM	56	0	27°59'27S	27°17'17.43E	Farm
1234	RETREAT	159	0	27°58'57.14S	27°16'58.01E	Farm
1235	MULTA TULI	40	0	27°56'18.17S	27°6'31.07E	Farm
1236	NELIE'S RUST	2400	0	27°51'29.61S	27°12'17.37E	Farm
1237	GANGERS COTTAGE	431	0	28°24'27.36S	26°53'10.62E	Farm
1238	LIDDLESDALE	263	0	27°54'7.14S	27°4'1.13E	Farm
1239	STEYN'S RUST	83	0	27°56'54.85S	27°16'34.45E	Farm
1240	SCHAAPDRAAI	333	0	28°11'48.78S	27°5'16.01E	Farm
1241	ONGEGUND	401	0	28°5'21.62S	27°5'6.39E	Farm
1242	AZEKA	1019	0	28°17'6.96S	26°54'42.65E	Farm
1243	NOLENS VOLENS	502	0	28°26'9.29S	26°42'44.07E	Farm
1244	ROODEKOP	309	0	27°53'29.48S	27°18'28.06E	Farm
1245	RIETSRUIT	2450	0	27°54'39.76S	27°9'49.38E	Farm
1246	PALMIET FONTEIN	229	0	28°14'40.73S	26°56'43.96E	Farm
1247	MARTHINUS RUST	333	0	27°41'59.89S	27°16'7.14E	Farm
1248	PIETERSDEEL	284	0	27°48'52.56S	26°52'40.31E	Farm
1249	VLAKSPUIT	1120	0	27°47'9.08S	26°56'7.88E	Farm
1250	RONDAVELNOORD	1475	0	27°41'41.42S	27°8'57.82E	Farm
1251	LUKHANYISO	459	0	27°49'52.75S	26°46'51.93E	Farm
1252	GREENLANDS	2265	0	27°49'16.04S	27°10'5.83E	Farm
1253	BEGINSEL	369	0	28°5'53.18S	27°6'29.6E	Farm
1254	HOLFFONTEIN	88	0	27°51'48.53S	27°5'23.62E	Farm
1255	KLIPFFONTEIN	1925	0	28°24'43.6S	26°59'43.42E	Farm
1256	RETIEF	1641	0	27°43'18.79S	27°14'15.75E	Farm
1257	ZAAIPLAATS	1817	0	27°48'13.07S	27°1'21.79E	Farm
1258	ALWYNSRUST	2137	0	27°48'14.33S	27°12'15.8E	Farm
1259	SMALDEEL	202	0	27°54'19.93S	27°12'59.05E	Farm
1260	TOPFFONTEIN	780	0	27°58'36.83S	27°15'8.34E	Farm
1261	STILLEWONING	580	0	27°58'36.26S	27°11'11.16E	Farm
1262	MOOI TOEKOMS	2599	0	27°54'0.87S	27°6'7.15E	Farm
1263	KAALPAN	2115	0	27°46'29.52S	26°59'44.41E	Farm
1264		1815	0	27°47'29.06S	27°0'45.27E	Farm
1265	VLEISSENTRAAL	2518	0	27°42'48.93S	27°14'16.69E	Farm Portion
1266	WACHTEENBEETJE	76	0	27°56'18.01S	27°11'29.67E	Farm Portion
1267	ROSEBANK	903	3	27°53'29.83S	27°12'25.94E	Farm Portion
1268	PYDNA	828	2	27°47'35.27S	27°13'9.34E	Farm Portion
1269	RETIEF	1641	0	27°43'34S	27°13'39.94E	Farm Portion
1270	ROSEBANK	903	0	27°53'11.66S	27°12'34.14E	Farm Portion
1271	ROSEBANK	903	4	27°53'34.06S	27°12'18.73E	Farm Portion
1272	VLEISSENTRAAL	2518	0	27°42'39.78S	27°14'28.34E	Farm Portion
1273	GOUDRAND	2042	2	27°50'2.41S	27°12'55.66E	Farm Portion
1274	LANG KUIL	225	2	27°55'27.44S	27°12'7.67E	Farm

						Portion
1275	GOEDGEGUND	434	5	27°54'49.01S	27°12'21.15E	Farm Portion
1276	BOTHA'S RUST	276	0	27°45'39S	27°16'9.28E	Farm Portion
1277	SCHOOL SITE	815	0	27°49'25.56S	27°8'3.82E	Farm Portion
1278	BOSCHJESSPRUIT	589	0	27°41'42.63S	27°19'12.84E	Farm Portion
1279	LUSTHOF	707	12	27°42'12.58S	27°14'14.54E	Farm Portion
1280	VLEISSENTRAAL	2518	5	27°42'46.34S	27°14'14.43E	Farm Portion
1281	LANG KUIL	225	0	27°55'28.89S	27°12'20.8E	Farm Portion
1282	GOEDGEGUND	434	3	27°54'56.63S	27°12'25.89E	Farm Portion
1283	KLEIN INBREUK	279	0	27°58'15.6S	27°18'26.3E	Farm Portion
1284	BREDELL'S RUST	10	1	27°57'25.77S	27°16'36.17E	Farm Portion
1285	RETIEF	1641	7	27°43'26.38S	27°14'13.69E	Farm Portion
1286	RETIEF	1641	3	27°43'10.14S	27°14'24.82E	Farm Portion
1287	DAMLEEGTE	323	0	27°55'14.25S	27°11'54.46E	Farm Portion
1288	RETIEF	1641	8	27°43'29.74S	27°14'10.5E	Farm Portion
1289	ROSEBANK	903	2	27°53'12.57S	27°12'25.34E	Farm Portion
1290	PARADIJS	23	8	27°45'20.03S	26°48'43.81E	Farm Portion
1291	KRANSSPRUIT NOORD	292	2	27°42'30.06S	27°17'35.92E	Farm Portion
1292	VLEISSENTRAAL	2518	0	27°42'25.12S	27°14'6.82E	Farm Portion
1293	GOUDRAND	2042	0	27°50'12.95S	27°12'36.79E	Farm Portion
1294	ERFDEEL	1642	0	27°44'52.6S	27°13'48.61E	Farm Portion
1295	KRANSSPRUIT NOORD	292	6	27°43'32.57S	27°16'32.4E	Farm Portion
1296	HOLFFONTEIN	88	0	27°51'22.42S	27°7'20.11E	Farm Portion
1297	STEENBOKPAN	1598	0	27°47'57.32S	27°9'21.6E	Farm Portion
1298	LEEUWSPRUIT WEST	666	0	27°49'11.39S	27°13'46.54E	Farm Portion
1299	JAPIE	355	0	27°57'54.22S	27°15'24.02E	Farm Portion
1300	KRANSSPRUIT NOORD	292	8	27°43'43.25S	27°16'45.57E	Farm Portion
1301	BEUKESKUIL	9	3	27°49'42.68S	27°1'5.56E	Farm Portion
1302	OSHOEK	47	0	27°43'32.47S	27°9'17.85E	Farm Portion
1303	EENSGEVONDEN	2044	0	27°50'19.01S	27°10'56.94E	Farm Portion
1304	MAASDORP	725	0	27°48'39.9S	27°11'18.43E	Farm Portion

1305	ELANDSRAND	2466	0	27°44'34.77S	27°10'37.61E	Farm Portion
1306	ANNEX	1158	0	27°46'32.68S	27°9'47.69E	Farm Portion
1307	FRANCINA	1597	1	27°47'4.09S	27°9'1.74E	Farm Portion
1308	ELANDSRAND	2466	0	27°44'21.36S	27°10'54.59E	Farm Portion
1309	HOLFFONTEIN	88	1	27°52'13.66S	27°6'31.19E	Farm Portion
1310	FRANCINA	1597	0	27°47'30.31S	27°8'40.92E	Farm Portion
1311	FRANCINA	1597	2	27°47'29.78S	27°9'26.5E	Farm Portion
1312	ELANDSRAND	2466	8	27°44'34.44S	27°10'48.67E	Farm Portion
1313	MIDDELPLAAS	2471	4	27°45'46.28S	26°54'13.88E	Farm Portion
1314	MORGENROOD	72	0	27°46'3.39S	27°4'25.26E	Farm Portion
1315	TOCHGEKREGEN	323	0	27°45'2.58S	27°5'19.68E	Farm Portion
1316	WESSELIA	1132	2	27°51'13.48S	27°7'22.34E	Farm Portion
1317	GESUKKEL	1153	1	27°44'53.65S	27°10'39.31E	Farm Portion
1318	HIGHLANDS	1154	1	27°47'18.37S	27°9'34.45E	Farm Portion
1319	VOORNIET	1671	0	27°45'37.59S	26°57'15.86E	Farm Portion
1320	GENEVERPUT	57	0	27°47'56.84S	27°8'8.15E	Farm Portion
1321	ELANDSRAND	2466	6	27°45'40.48S	27°14'22.88E	Farm Portion
1322	FRANCINA	1597	3	27°47'46.96S	27°9'15.26E	Farm Portion
1323	WELVERDIEND	92	2	27°49'37.12S	27°7'52.95E	Farm Portion
1324	PLATBERG	119	0	27°47'0.09S	27°6'43.47E	Farm Portion
1325	HIGHLANDS	1154	0	27°46'7.37S	27°9'18.74E	Farm Portion
1326	KLEINTJE	909	0	27°46'18.08S	27°5'48.14E	Farm Portion
1327	BURGER	2398	0	27°49'24.55S	27°8'0.23E	Farm Portion
1328	TERBLANS	321	0	27°46'56.24S	26°53'46.4E	Farm Portion
1329	FAIRVIEW	1681	0	27°50'12.43S	26°59'30.9E	Farm Portion
1330	PLATELAYERS COTTAGE NO 62	1047	0	27°46'45.45S	27°9'52.83E	Farm Portion
1331	NOOITGEDACHT	2295	0	27°46'41.99S	26°55'37.56E	Farm Portion
1332	WESTBLOEM	1981	0	27°45'58.75S	27°15'6.96E	Farm Portion
1333	SENTIMENT	2432	1	27°53'29.33S	27°5'24.93E	Farm Portion
1334	HERINNERING	2433	0	27°53'35.65S	27°5'17.4E	Farm Portion
1335	ROOIKOPJES	2481	0	27°42'27.43S	27°12'41.51E	Farm

						Portion
1336	BOSCHRAND SIDING	1196	0	27°45'46.82S	27°10'28.81E	Farm Portion
1337	OLIFANTSHOEK	904	1	27°52'45.85S	27°12'55.15E	Farm Portion
1338	OLIFANTSHOEK	904	3	27°53'31.17S	27°13'15.16E	Farm Portion
1339	RONDEBULT	2447	1	27°53'35.59S	27°9'59E	Farm Portion
1340	RIETSRUIT	2450	0	27°54'32.63S	27°9'54.37E	Farm Portion
1341	ZAAIPLAATS	2454	0	27°54'37.72S	27°19'13.52E	Farm Portion
1342	ANNEX	1811	0	27°51'34.08S	27°2'2.96E	Farm Portion
1343	CLONGOWNA	500	1	27°52'54.45S	27°3'41.84E	Farm Portion
1344	HOLFFONTEIN	88	0	27°52'36.54S	27°6'33.26E	Farm Portion
1345	STEENBOKPAN	1598	1	27°47'48.8S	27°9'15.08E	Farm Portion
1346	BLOEMENTUIN	238	0	27°53'17.71S	27°20'3.36E	Farm Portion
1347	ZUURKLOOF	592	0	27°52'58.78S	27°15'55.12E	Farm Portion
1348	MOOIDEEL	1683	0	27°52'2.84S	27°14'20.22E	Farm Portion
1349	GOEDEHOOP	1948	0	27°42'4.11S	27°19'59.19E	Farm Portion
1350	EXCELSIOR	2293	0	27°45'58.38S	26°56'9.87E	Farm Portion
1351	MIDDELPLAAS	2471	5	27°45'59.88S	26°54'3.8E	Farm Portion
1352	WONDERBOOM	1182	0	27°54'46.75S	27°16'48.63E	Farm Portion
1353	PALMIETKUIL	2458	0	27°56'18.59S	27°20'21.15E	Farm Portion
1354	GESUKKEL	1153	0	27°45'5.87S	27°9'51.84E	Farm Portion
1355	SPES BONA	1724	0	27°48'38.78S	27°8'12.31E	Farm Portion
1356	RUST OORD	2431	0	27°53'33.54S	27°5'57.1E	Farm Portion
1357	VREDE	2434	0	27°53'44.35S	27°5'9.27E	Farm Portion
1358	GOOD HOPE	1736	0	27°49'24.55S	27°7'35.43E	Farm Portion
1359	BRAKVLEI OOST	2441	0	27°54'27.96S	27°8'37.28E	Farm Portion
1360	KOMMETJE DAM	1102	0	27°47'45.76S	27°6'47.62E	Farm Portion
1361	ROOIKOPJES	2481	3	27°42'29.27S	27°12'41.3E	Farm Portion
1362	DANKBAARSFONTEIN	158	0	27°58'33.97S	27°17'21.46E	Farm Portion
1363	PRINSRUS	763	1	27°57'56.44S	27°17'14.77E	Farm Portion
1364	NOOITGEDACHT	39	3	27°49'16.52S	27°8'5.9E	Farm Portion
1365	BOTHA'S RUST	276	1	27°45'14.26S	27°16'36.41E	Farm Portion

1366	DAVIDSFONTEIN	2045	0	27°49'56.73S	27°11'50E	Farm Portion
1367	VADERSDEEL	2047	0	27°50'52.22S	27°10'21.85E	Farm Portion
1368	GEDULD	1156	0	27°45'39.6S	27°10'15.14E	Farm Portion
1369	HOLFFONTEIN SIDING	2429	0	27°53'17.83S	27°5'33.51E	Farm Portion
1370	SPES BONA	1724	1	27°49'17.25S	27°8'6.36E	Farm Portion
1371	ZWARTKOPJE	1205	2	27°54'8.16S	27°15'10.46E	Farm Portion
1372	PLANTATION WEST	892	0	27°52'55.06S	27°3'52.56E	Farm Portion
1373	WILGEBOOM	900	0	27°46'15.54S	27°5'33.66E	Farm Portion
1374	WILGEBOOM	900	2	27°45'48.37S	27°5'37.05E	Farm Portion
1375	WELKOM	2444	0	27°55'49.67S	27°8'18.55E	Farm Portion
1376	ANTRIM	1780	0	27°50'52.83S	27°7'18.19E	Farm Portion
1377	ANTRIM	1780	4	27°50'50.11S	27°7'21.72E	Farm Portion
1378	WESSELIA	1132	0	27°50'14.09S	27°7'8.12E	Farm Portion
1379	MIDDLESLOPE	1327	0	27°43'41.54S	27°18'0.58E	Farm Portion
1380	NOOITGEDACHT	39	4	27°49'11.88S	27°7'57.55E	Farm Portion
1381	NOOITGEDACHT	39	5	27°48'47.47S	27°8'35.78E	Farm Portion
1382	SCHOOL SITE	815	2	27°49'24.26S	27°8'2.16E	Farm Portion
1383	OSHOEK	47	1	27°43'37.42S	27°10'3.71E	Farm Portion
1384	GENEVERPUT	57	1	27°48'10.13S	27°7'5.41E	Farm Portion
1385	GENEVERPUT	57	2	27°48'4.26S	27°9'4.59E	Farm Portion
1386	ZEELAND	8	0	27°50'57.34S	27°0'30.91E	Farm Portion
1387	MIDDELPLAAS	2471	1	27°45'38.37S	26°55'35.59E	Farm Portion
1388	SLANGFONTEIN	310	0	27°55'11.46S	27°20'32.27E	Farm Portion
1389	VLEISSENTRAAL	2518	6	27°42'30.67S	27°14'14.33E	Farm Portion
1390	VLEISSENTRAAL	2518	7	27°42'27.36S	27°14'12.16E	Farm Portion
1391	DAMLEEGTE	323	1	27°55'26.67S	27°12'5.46E	Farm Portion
1392	VLAKSPRUIT	234	0	27°55'53.03S	27°11'39.22E	Farm Portion
1393	PYDNA	828	0	27°47'42.73S	27°11'54.7E	Farm Portion
1394	L.B	2197	0	27°50'5.2S	27°13'32.65E	Farm Portion
1395	WELGEVONDEN	52	3	27°57'43.88S	27°18'42.1E	Farm Portion
1396	KRANSSPRUIT NOORD	292	5	27°44'0.58S	27°16'55.1E	Farm

						Portion
1397	AANGEHEG	2428	0	27°53'31.74S	27°4'57.95E	Farm Portion
1398	HERINNERING	2433	2	27°53'35.82S	27°5'18.56E	Farm Portion
1399	SPES BONA	1724	2	27°48'55.95S	27°8'32.6E	Farm Portion
1400	HOOGVELD	2439	3	27°53'8.31S	27°5'41.04E	Farm Portion
1401	WACHTPLAATS	1101	0	27°52'9.61S	27°10'27.81E	Farm Portion
1402	ZWARTKOPJE	1205	0	27°54'20.88S	27°15'48.53E	Farm Portion
1403	WILGEBOOM	900	1	27°45'46.42S	27°5'19.15E	Farm Portion
1404	OLIFANTSHOEK	904	5	27°53'58.43S	27°13'58.26E	Farm Portion
1405	PLATELAYER'S COTTAGE 61	980	0	27°50'35.8S	27°7'18.25E	Farm Portion
1406	ANTRIM	1780	0	27°50'51.94S	27°7'31.24E	Farm Portion
1407	HOOFDRECHTER KOTZE	1000	0	27°48'36.98S	27°11'57.59E	Farm Portion
1408	RIETFONTEIN	2457	0	27°55'51.7S	27°19'50.98E	Farm Portion
1409	BRAKPUT	832	1	27°46'39.54S	27°9'55.36E	Farm Portion
1410	FEATHERSTONE SIDING	2261	0	27°43'5.1S	27°16'18.64E	Farm Portion
1411	MOOIVLAKTE	106	1	27°47'41.05S	26°50'52.32E	Farm Portion
1412	MORGEN RUST	24	6	27°47'28.84S	26°49'48.78E	Farm Portion
1413	MORGEN RUST	24	9	27°46'30.93S	26°49'57.83E	Farm Portion
1414	ENKELDOORN	314	0	27°50'10.99S	26°54'38.95E	Farm Portion
1415	ONVERWACHT	355	0	27°48'19.21S	26°49'52.52E	Farm Portion
1416	WELTEVREDEN	171	0	27°43'3.9S	26°47'15.27E	Farm Portion
1417	WESSELSRUST	1816	0	27°47'3.23S	27°3'34.71E	Farm Portion
1418	WESSELIA	1132	0	27°51'14.46S	27°7'24.11E	Farm Portion
1419	MORGEN RUST	24	3	27°46'10.84S	26°49'10.51E	Farm Portion
1420	LEEUWKUIL	41	0	27°42'8.07S	26°46'1.92E	Farm Portion
1421	PARADIJS	23	11	27°43'53.35S	26°48'32.59E	Farm Portion
1422	ANAS	327	0	27°45'35.01S	26°50'59.7E	Farm Portion
1423	DE BAD	288	0	28°24'6.88S	26°45'14.5E	Farm Portion
1424	DE WETS KRAAL	411	0	28°26'18.06S	26°45'30.57E	Farm Portion
1425	OSSPRUIT	448	0	28°25'53.47S	26°48'10.94E	Farm Portion
1426	KRANSSPRUIT NOORD	292	7	27°43'39.08S	27°16'42.47E	Farm Portion

1427	SCHOOL SITE	815	1	27°49'23.79S	27°8'1.92E	Farm Portion
1428	NOOITGEDACHT	39	1	27°48'47.15S	27°6'56.57E	Farm Portion
1429	KRANSSPRUIT NOORD	292	4	27°42'15.79S	27°17'56.53E	Farm Portion
1430	OSHOEK	47	2	27°44'3.32S	27°9'23.57E	Farm Portion
1431	KLEINHANSRUST	2043	1	27°51'21.34S	27°11'47.99E	Farm Portion
1432	GEDULD	1156	1	27°45'23.28S	27°10'34.68E	Farm Portion
1433	ANNEX	1158	1	27°46'57S	27°9'46.97E	Farm Portion
1434	WELVERDIEND	92	1	27°49'29.71S	27°7'59.29E	Farm Portion
1435	WELVERDIEND	92	3	27°49'33.99S	27°7'57.99E	Farm Portion
1436	RIETFONTEIN	2457	2	27°55'40.72S	27°19'1.99E	Farm Portion
1437	SPOORLEGGERS WONING	2427	0	27°53'58.63S	27°4'57.93E	Farm Portion
1438	AANGEHEG	2428	1	27°53'26.37S	27°5'25.17E	Farm Portion
1439	MIDDELPLAAS	2471	0	27°46'16.42S	26°53'53.4E	Farm Portion
1440	SLANGFONTEIN	310	1	27°54'20.21S	27°20'11.42E	Farm Portion
1441	BRAKFONTEIN	315	0	27°47'25.93S	27°9'33.36E	Farm Portion
1442	KLEINHANSRUST	2043	0	27°51'16.61S	27°10'48.64E	Farm Portion
1443	VLAKDAM	1152	0	27°44'42.3S	27°8'48.67E	Farm Portion
1444	SALIE	1837	1	27°42'55.93S	27°12'24.78E	Farm Portion
1445	THORNLANDS	2287	0	27°44'11.43S	27°10'5.88E	Farm Portion
1446	WONDERWATER	2435	0	27°54'8.99S	27°5'24.86E	Farm Portion
1447	GOOD HOPE	1736	1	27°49'29.65S	27°7'53.66E	Farm Portion
1448	WONDERWATER	2435	0	27°53'51.31S	27°5'3.28E	Farm Portion
1449	MIDDELPUNT	2133	0	27°47'6.5S	26°52'47.08E	Farm Portion
1450	BOTHASRUS	2317	1	27°49'31.55S	26°59'24.32E	Farm Portion
1451	GENEVA SPOORWISSELING	985	0	27°49'30.86S	27°7'55.39E	Farm Portion
1452	DAGBREEK	306	0	28°22'59.68S	26°46'3.08E	Farm Portion
1453	WELGELUK	20	0	27°55'6.02S	27°15'45.61E	Farm Portion
1454	JUNCTIONDRIFT	217	3	28°11'34.09S	27°1'53.19E	Farm Portion
1455	KLIPFONTEIN	313	0	27°59'31.62S	27°19'37.35E	Farm Portion
1456	SPES BONA	1724	0	27°48'49.77S	27°8'58.01E	Farm Portion
1457	VREDE	2434	0	27°54'0.07S	27°5'32.57E	Farm

						Portion
1458	VREDE	2434	1	27°53'44.76S	27°5'10.69E	Farm Portion
1459	HOOGVELD	2439	2	27°53'8.57S	27°5'37.93E	Farm Portion
1460	EENDOORN	2440	0	27°53'27.08S	27°9'13.92E	Farm Portion
1461	WACHTPLAATS	1101	1	27°52'4.83S	27°9'39.93E	Farm Portion
1462	KOMMETJE DAM	1102	1	27°48'29.09S	27°5'47.74E	Farm Portion
1463	SPIRO	1900	0	27°49'28.81S	27°7'59.05E	Farm Portion
1464	OLIFANTSHOEK	904	4	27°53'9.04S	27°13'52.01E	Farm Portion
1465	OLIFANTSHOEK	904	9	27°51'55.5S	27°14'59.01E	Farm Portion
1466	VERDIEN	2456	1	27°56'3.11S	27°17'52.77E	Farm Portion
1467	RIETFONTEIN	2457	1	27°56'19.97S	27°18'21.08E	Farm Portion
1468	MIDDELBULT	1106	0	27°45'56.7S	27°7'8.83E	Farm Portion
1469	ONTEVREDE	1813	0	27°50'23.25S	27°1'1.34E	Farm Portion
1470	BERLIN	319	0	28°22'18S	26°48'24.39E	Farm Portion
1471	GENEVA SPOORWISSELING	985	1	27°49'31.44S	27°7'54.7E	Farm Portion
1472	UITVAL	1104	0	27°45'33.36S	27°8'0.75E	Farm Portion
1473	TREBIA	830	0	27°50'36.1S	27°11'22.01E	Farm Portion
1474	BRAKPUT	832	0	27°46'14.18S	27°10'1.56E	Farm Portion
1475	GROOTSPRUIT	1123	0	27°47'46.4S	26°52'49.27E	Farm Portion
1476	STAINER'S RUST	2557	0	27°47'40.65S	27°5'30.38E	Farm Portion
1477	STILLEWONING	34	1	27°47'31.8S	26°51'51.77E	Farm Portion
1478	EENZAAM	352	1	27°47'4.8S	26°50'19.13E	Farm Portion
1479	EENZAAM	352	2	27°46'58.2S	26°51'5.01E	Farm Portion
1480	PETRA	157	0	27°45'10.48S	26°51'59.8E	Farm Portion
1481	WELGEVONDEN	52	0	27°57'37.67S	27°19'55.25E	Farm Portion
1482	NIEUWE LAND	497	0	28°3'5.92S	27°15'18.47E	Farm Portion
1483	JUNCTIONDRIFT	217	2	28°11'15.99S	27°1'49.96E	Farm Portion
1484	BOSKOPNOORD	360	0	28°6'43.4S	27°6'2.84E	Farm Portion
1485	KLIPFONTEIN	313	1	27°59'51.6S	27°20'4.23E	Farm Portion
1486	GEMEENSCHAP	318	0	27°57'54.56S	27°12'50.24E	Farm Portion
1487	VENTERSDAL	483	0	28°6'53.5S	27°1'23.65E	Farm Portion

1488	OLIE	50	2	27°59'56.79S	27°12'8.56E	Farm Portion
1489	WELGEVONDEN	52	1	27°58'26.56S	27°19'15.69E	Farm Portion
1490	BRAKFORTEIN	315	1	27°47'21.41S	27°9'32.84E	Farm Portion
1491	DANKBAAR	1150	0	27°46'29.63S	27°8'37.69E	Farm Portion
1492	RETIEF	1641	1	27°43'0.18S	27°14'37.58E	Farm Portion
1493	WONDERWATER	2435	1	27°53'53.78S	27°5'2.78E	Farm Portion
1494	CORK	1779	0	27°52'4.41S	27°7'15.59E	Farm Portion
1495	GENEVA SPOORWISSELING	985	0	27°49'32.19S	27°7'54.16E	Farm Portion
1496	GENEVA SPOORWISSELING	985	2	27°49'35.41S	27°7'52.02E	Farm Portion
1497	AFDEELING	995	0	27°49'9.29S	27°11'13.23E	Farm Portion
1498	WILGENHOF	1103	0	27°46'48.31S	27°5'48.49E	Farm Portion
1499	GOEDGEKEURD	1105	0	27°46'46.53S	27°7'54.05E	Farm Portion
1500	RIETGAT	1124	1	27°46'33.72S	26°54'52.66E	Farm Portion
1501	MORGEN RUST	24	2	27°46'1.02S	26°48'20.58E	Farm Portion
1502	SCHOTLAND NOORD	178	0	27°42'33.96S	26°48'42.7E	Farm Portion
1503	PARADIJS	23	6	27°44'25S	26°48'21.69E	Farm Portion
1504	KALKFORTEIN	294	0	27°56'5.03S	27°12'53.39E	Farm Portion
1505	DUIKERBOS	246	0	28°10'6.98S	26°59'10.11E	Farm Portion
1506	VENTERSKROON "A"	446	0	28°9'30.23S	27°4'25.84E	Farm Portion
1507	BOSSCHEN	194	0	28°6'46.19S	27°5'55.17E	Farm Portion
1508	EENZAAM	352	0	27°46'45.18S	26°51'56.57E	Farm Portion
1509	BLIJDSCAP	218	0	27°51'13.57S	26°52'27.14E	Farm Portion
1510	RUSTGEVONDEN	285	0	28°12'59.85S	27°3'38.96E	Farm Portion
1511	DE SLANGE RIVIER	233	0	28°9'47.69S	27°3'49.24E	Farm Portion
1512	MOOIPAN	721	3	28°0'58.5S	27°13'37.74E	Farm Portion
1513	OSSFONTEIN	111	0	28°25'52.45S	26°46'5.33E	Farm Portion
1514	TWISTNIET	565	2	27°56'49.68S	27°10'36.05E	Farm Portion
1515	BOOMPLAATS	68	0	28°1'4.99S	27°16'11.16E	Farm Portion
1516	WIGGIE	606	0	28°4'55.7S	27°5'39.04E	Farm Portion
1517	KOEBERG	120	0	28°11'1.17S	27°4'7.48E	Farm Portion
1518	DEELFORTEIN	393	0	28°6'56.22S	27°3'31.56E	Farm

						Portion
1519	VERDIEN	619	0	28°6'44.85S	27°4'45.08E	Farm Portion
1520	PLANTATION EAST	891	0	27°52'50.37S	27°4'2.81E	Farm Portion
1521	BLOEMHOEK	1645	0	27°44'49.15S	27°15'18.81E	Farm Portion
1522	OLIFANTSHOEK	904	10	27°52'15.89S	27°15'33.93E	Farm Portion
1523	RONDEBULT	2447	0	27°53'16.58S	27°10'11.75E	Farm Portion
1524	VERDIEN	2456	0	27°55'22.46S	27°18'16.33E	Farm Portion
1525	WESSELIA	1132	1	27°50'1.56S	27°7'38.12E	Farm Portion
1526	MORGEN RUST	24	0	27°46'29.89S	26°50'16.79E	Farm Portion
1527	STILLEWONING	34	0	27°48'18.71S	26°51'29.49E	Farm Portion
1528	EENZAAM	352	3	27°47'20.08S	26°50'48.46E	Farm Portion
1529	PARADIJS	23	9	27°45'27.73S	26°49'25.83E	Farm Portion
1530	STEYNS RUST	89	0	28°4'53.67S	27°11'15.27E	Farm Portion
1531	VENTERSKROON "A"	446	1	28°9'47.22S	27°4'53.47E	Farm Portion
1532	DI DRAAI	306	0	28°11'26.19S	27°4'21.91E	Farm Portion
1533	MERIBA	278	0	27°59'36.34S	27°18'31.21E	Farm Portion
1534	MERIBA	612	0	28°6'35.91S	27°5'0.89E	Farm Portion
1535	PARADIJS	23	10	27°44'58.4S	26°49'19.92E	Farm Portion
1536	PARADIJS	23	12	27°43'52.88S	26°47'48.28E	Farm Portion
1537	HELMINA	161	0	28°23'54.89S	26°44'33.85E	Farm Portion
1538	BADFONTEIN	35	0	28°23'38.8S	26°44'41.32E	Farm Portion
1539	LA ROCHETTE	231	0	27°57'48.99S	27°12'18.05E	Farm Portion
1540	GOOI DIE HOED	5	0	28°21'38.78S	26°54'59.02E	Farm Portion
1541	ALBERTINA	339	0	27°45'6.62S	26°51'35.47E	Farm Portion
1542	DE POORTJE	259	1	28°23'35.74S	26°46'19.29E	Farm Portion
1543	BOSRAND	228	0	28°15'18.83S	26°53'4.76E	Farm Portion
1544	GOURITZ	45	0	28°10'13.41S	27°4'5.9E	Farm Portion
1545	ROODEKRAAL	315	0	28°4'44.32S	27°12'51.91E	Farm Portion
1546	UITZOEK	320	0	28°10'17.47S	27°5'13.43E	Farm Portion
1547	WELGEVONDEN	52	4	27°57'41.85S	27°19'12.4E	Farm Portion
1548	CONSTANTIA	495	0	28°26'28.45S	26°42'32.34E	Farm Portion

1549	SCHURVEDRAAI	314	0	28°10'28.29S	27°4'29.85E	Farm Portion
1550	VERGOTTINIS RUST	371	0	28°6'36.3S	27°2'46.11E	Farm Portion
1551	VADERDEEL	321	0	27°55'12.85S	27°11'16.45E	Farm Portion
1552	MARITZ	481	0	28°2'39.93S	27°13'45.09E	Farm Portion
1553	BRANDHOEK	465	0	28°25'58.09S	26°49'34.9E	Farm Portion
1554	BEIEREN	500	0	28°1'55.61S	27°12'53.54E	Farm Portion
1555	KARREEFONTEIN	8	1	28°25'36.65S	26°53'35.38E	Farm Portion
1556	SIBERIASFONTEIN	605	1	28°16'24.29S	26°55'57.15E	Farm Portion
1557	WELGELUK	20	1	27°55'55.63S	27°15'54.63E	Farm Portion
1558	POORTJIE	488	0	28°23'56.36S	26°48'0.73E	Farm Portion
1559	POORTJIE	488	2	28°25'12.88S	26°47'15.12E	Farm Portion
1560	NOLENS VOLENS	502	0	28°26'7.65S	26°42'51.57E	Farm Portion
1561	FOURIES DEEL	125	2	28°11'3.6S	27°5'30.35E	Farm Portion
1562	VREDE	389	0	28°13'18.05S	27°3'49.61E	Farm Portion
1563	MEMORIAM	164	0	28°5'56.58S	27°1'15.56E	Farm Portion
1564	LE ROUX	766	0	28°11'8.67S	26°55'44.27E	Farm Portion
1565	KWESTIE	745	0	28°4'16.15S	27°15'35.29E	Farm Portion
1566	VOORSPOED	527	1	27°58'16.12S	27°9'36.26E	Farm Portion
1567	BEGINSEL	75	0	28°10'20.34S	26°59'31.56E	Farm Portion
1568	MANIE	498	0	28°1'29.76S	27°15'41.62E	Farm Portion
1569	HARTEBEEFONTEIN	523	0	28°22'9.19S	26°49'55.99E	Farm Portion
1570	WAGENMAKERS VALLEI	586	0	28°10'47.18S	27°3'50.87E	Farm Portion
1571	LE SOUVENIR	1548	0	28°20'46.57S	26°50'46.67E	Farm Portion
1572	DI BLESBOKKANTOOR	1549	2	28°19'36.76S	26°52'37.66E	Farm Portion
1573	DEELFONTEIN	743	0	28°25'27.48S	26°50'52.26E	Farm Portion
1574	LEEUWKUIL	253	1	28°22'39.32S	26°52'18.75E	Farm Portion
1575	ZAMBOKLAAGTE	1927	0	28°24'50.9S	26°51'45.09E	Farm Portion
1576	DE LAND	495	0	28°3'54.87S	27°13'59.88E	Farm Portion
1577	VREDE	736	0	28°3'23.28S	27°16'0.64E	Farm Portion
1578	VENTERS KRAAL	212	0	28°9'58.95S	27°5'39.7E	Farm Portion
1579	PLANCIUS	82	0	27°56'26.46S	27°15'54.21E	Farm

						Portion
1580	VOORSPOED	527	0	27°57'59.05S	27°10'34E	Farm Portion
1581	MAZELSPRUIT	1	0	28°18'8.82S	27°0'21.44E	Farm Portion
1582	RIETVALLEI	4	4	28°21'6.58S	26°56'25.26E	Farm Portion
1583	RIETVALLEI	4	6	28°18'49.02S	26°56'6.91E	Farm Portion
1584	PALMIETFONTEIN	7	1	28°24'20.27S	26°50'55.49E	Farm Portion
1585	KARREEFONTEIN	8	0	28°25'51.05S	26°53'7.15E	Farm Portion
1586	MARIA`S KUS	337	0	28°25'59.23S	26°54'6.76E	Farm Portion
1587		468	0	28°15'14.04S	27°3'46.43E	Farm Portion
1588	DIE HOEK	590	0	28°14'37.97S	27°3'31.05E	Farm Portion
1589	SANS SOUCI	445	0	28°8'30.21S	27°5'47E	Farm Portion
1590	BLOEMHOEK	441	0	28°0'40.24S	27°18'14.45E	Farm Portion
1591	PARADIJS	23	4	27°45'47.99S	26°47'29.78E	Farm Portion
1592	LEEUWSPRUIT	659	0	27°49'24.9S	27°14'51.27E	Farm Portion
1593	KLEIN GELUK	2088	0	27°50'57.26S	27°20'55.39E	Farm Portion
1594	MIERKATFONTEIN	601	0	27°48'16.71S	27°20'46.09E	Farm Portion
1595	OUDERSGIFT	18	0	27°59'56.64S	27°17'5.19E	Farm Portion
1596	MEYER`S HOF	337	0	28°23'17.76S	26°49'13.72E	Farm Portion
1597	WELGELUK	20	2	27°55'31.54S	27°15'54.17E	Farm Portion
1598	BASKOP NOORD	215	0	28°7'15.99S	27°6'13.58E	Farm Portion
1599	GANGERS COTTAGE	350	0	28°22'21.03S	26°48'33.76E	Farm Portion
1600	WOLVEGATEN	15	0	28°26'56.07S	26°44'37.32E	Farm Portion
1601	EMMAUS	18	1	28°22'33.84S	26°46'42.33E	Farm Portion
1602	HEUVEL	532	2	27°58'23.12S	27°13'55.54E	Farm Portion
1603	POORTJIE	488	1	28°24'25.99S	26°46'45.78E	Farm Portion
1604	GROOTDAM	484	0	28°1'35.1S	27°14'56.78E	Farm Portion
1605	NELSRUST	291	1	27°58'25.91S	27°13'20.87E	Farm Portion
1606	KLIPKRAAL	474	0	28°3'6.69S	27°13'25.61E	Farm Portion
1607	ARMOED SPRUIT	416	0	27°54'58.81S	27°11'6.5E	Farm Portion
1608	GROOT DEELFONTEIN	595	0	28°5'17.46S	27°5'43.12E	Farm Portion
1609	UITVLUCHT	440	0	28°8'36.02S	27°4'47.87E	Farm Portion

1610	BAKENPLAATS	107	0	28°2'7.86S	27°15'22.38E	Farm Portion
1611	VENTERS HOEK	300	0	28°8'10S	27°2'29.89E	Farm Portion
1612	CORDIER	144	0	28°9'49.51S	27°4'7.23E	Farm Portion
1613	JOURDAN	147	0	28°10'57.23S	27°4'18.93E	Farm Portion
1614	BAKKIESDRAAI	381	0	28°10'45.68S	27°4'50.02E	Farm Portion
1615	MOSSIE	571	0	28°9'4.96S	27°0'28.98E	Farm Portion
1616	PAARDEKUIL	228	0	28°15'59.16S	26°54'35.18E	Farm Portion
1617	PIETFONTEIN	786	0	28°25'51.1S	26°52'15.8E	Farm Portion
1618	WELTEVREDE	629	1	28°26'20.4S	26°58'56.94E	Farm Portion
1619	DELAPORTE	887	0	28°15'50.97S	26°59'22.77E	Farm Portion
1620	LEEUWKUIL	253	0	28°21'50.09S	26°51'32.93E	Farm Portion
1621	EUREKA	2101	0	28°15'11.8S	26°55'31.87E	Farm Portion
1622	GELUKSBURG	940	0	28°24'32.1S	26°56'31.27E	Farm Portion
1623	DE PLAISANTE	2278	0	28°21'22.36S	27°0'53.04E	Farm Portion
1624	MARIENDAL	260	1	28°2'45.87S	27°10'45.62E	Farm Portion
1625	HAMBURG	473	0	28°4'25.29S	27°9'49.49E	Farm Portion
1626	CYPRESFONTEIN	108	2	28°23'34.85S	26°59'39.52E	Farm Portion
1627	CYPRESFONTEIN	108	3	28°23'32.88S	26°59'38.3E	Farm Portion
1628	TIERBERG	1643	0	27°43'8.97S	27°15'4.19E	Farm Portion
1629	RONDAVEL	627	1	27°42'39.89S	27°9'47.14E	Farm Portion
1630	DE BARRACKS	356	0	28°12'6.59S	27°3'15.93E	Farm Portion
1631	DE SPRUIT	486	0	28°3'45.14S	27°14'36.14E	Farm Portion
1632	WASCHBANK	488	0	28°6'24.19S	27°1'22.28E	Farm Portion
1633	PROTEST	63	0	27°57'1.77S	27°12'57.95E	Farm Portion
1634	FILISTEA	604	0	28°4'36.03S	27°5'45.87E	Farm Portion
1635	RETREAT	159	0	27°58'58.11S	27°16'57.77E	Farm Portion
1636	ELANDSVLEI	161	0	28°10'19.99S	27°3'40.6E	Farm Portion
1637	RIETVALLEI	4	7	28°20'13.52S	26°57'3.04E	Farm Portion
1638	MOOIDRAAI	953	0	27°49'47.57S	27°16'36.53E	Farm Portion
1639	WANGANELLA	1849	0	27°50'34.57S	27°14'48.78E	Farm Portion
1640	KRANSSPRUIT SUID	811	1	27°44'13.47S	27°18'37.33E	Farm

						Portion
1641	MERIBA	582	0	27°46'24.05S	27°20'26.45E	Farm Portion
1642	ZWALUWKRANS	113	0	28°6'29.99S	27°6'5.27E	Farm Portion
1643	ZAAILAND	156	0	28°2'39.94S	27°14'57.58E	Farm Portion
1644	TWISTNIET	565	0	27°56'33.19S	27°10'20.48E	Farm Portion
1645	HARD LINES	618	0	28°7'22.52S	27°4'24.02E	Farm Portion
1646	RONDAVEL	627	0	27°43'2.11S	27°10'4.46E	Farm Portion
1647	WATERLOO	1383	0	27°41'28.02S	27°11'25.27E	Farm Portion
1648	RICHMOND	722	0	28°22'6.37S	27°0'19.81E	Farm Portion
1649	DI BLESBOKKANTOOR	1549	3	28°20'11.23S	26°52'48.45E	Farm Portion
1650	DI BLESBOKKANTOOR	1549	4	28°21'13.27S	26°53'26.11E	Farm Portion
1651	HAZOR	381	0	28°16'46.33S	26°53'23.85E	Farm Portion
1652	HOOGVELD	2439	0	27°53'10.61S	27°7'18.02E	Farm Portion
1653	IRENE	548	0	27°49'58.02S	27°10'26.76E	Farm Portion
1654	GEDULD	1156	2	27°46'16.42S	27°10'58.27E	Farm Portion
1655	RIETVALLEI	4	9	28°18'19.25S	26°58'26.36E	Farm Portion
1656	SCHORPIOEN	999	0	27°48'15.67S	27°10'27.65E	Farm Portion
1657	GREENLANDS	2265	0	27°49'21.4S	27°9'43.66E	Farm Portion
1658	ZOUTFONTEIN	841	1	28°16'47.03S	26°57'47.88E	Farm Portion
1659	VELTEVREDEN	362	0	28°1'51.17S	27°9'42.71E	Farm Portion
1660	HERSHAW	536	0	28°2'21.24S	27°9'11.82E	Farm Portion
1661	SPES BONA	290	2	28°25'17.42S	26°41'17.78E	Farm Portion
1662	HOOGVELD	2439	0	27°53'0.38S	27°8'23.94E	Farm Portion
1663	HOOGVELD	2439	4	27°53'5.75S	27°7'59.55E	Farm Portion
1664	TOEVERWATER	2515	0	27°55'28.71S	27°6'21.97E	Farm Portion
1665	ERFDEEL	1642	1	27°44'10.54S	27°11'49.7E	Farm Portion
1666	GEDULD	1156	0	27°46'1.67S	27°10'35.88E	Farm Portion
1667	UITHOEK	847	2	28°19'2.54S	26°58'32.14E	Farm Portion
1668	UITHOEK	847	2	28°18'59.5S	26°59'5.03E	Farm Portion
1669	DOORNNEK	905	3	28°17'33.54S	26°58'10.23E	Farm Portion
1670	MAZELSPRUIT	1	4	28°18'6.12S	26°58'22.43E	Farm Portion

1671	GREENLANDS	2265	1	27°49'17.37S	27°10'6.64E	Farm Portion
1672	GREENLANDS	2265	0	27°49'15.32S	27°10'22.16E	Farm Portion
1673	MASILO	597	0	28°25'37.08S	26°42'28.68E	Farm Portion
1674	ELANDSRAND	2466	14	27°46'7.83S	27°13'29.57E	Farm Portion
1675	DELOS	883	1	27°47'16.28S	27°13'12.05E	Farm Portion
1676	LEONARDS DAL	620	0	28°8'18.07S	27°1'31.12E	Farm Portion
1677	EDEN	406	0	28°8'21.68S	27°4'25.9E	Farm Portion
1678	MOOIPAN	721	5	27°59'53.14S	27°13'57.59E	Farm Portion
1679	GOEDGEGUND	434	0	27°55'17.69S	27°13'2.78E	Farm Portion
1680	TWIJFELAAR	99	1	27°56'33.59S	27°13'46.84E	Farm Portion
1681	RANDJESFONTEIN	297	0	28°9'56.32S	27°3'21.61E	Farm Portion
1682	STEYNSDEEL	463	0	28°11'15.25S	27°3'37.86E	Farm Portion
1683	DRIEHOEK	411	0	28°2'10.68S	27°14'38.43E	Farm Portion
1684	SMALDEEL	414	0	27°54'58.82S	27°13'46.69E	Farm Portion
1685	PALESTINA	252	0	28°11'30.02S	27°4'33.18E	Farm Portion
1686	ROOIHEUVEL	57	0	28°11'7.12S	27°2'38.19E	Farm Portion
1687	HIGH FIELD	53	0	28°23'28.47S	26°54'35.2E	Farm Portion
1688	HAZOR	381	1	28°15'49.8S	26°53'46.2E	Farm Portion
1689	KROONSPRUIT	588	5	27°44'8.19S	27°12'32.58E	Farm Portion
1690	PARADIJS	23	3	27°44'30.36S	26°47'36.64E	Farm Portion
1691	PARADIJS	23	1	27°45'7.5S	26°47'20.45E	Farm Portion
1692	OOSTBLOEM	1980	0	27°46'7.79S	27°17'0.25E	Farm Portion
1693	WOLVEKOP	314	0	27°48'22.57S	27°16'7.26E	Farm Portion
1694	ERFDEEL	1381	0	27°42'49.06S	27°20'45.16E	Farm Portion
1695	RIETVALLEI	4	8	28°19'10.98S	26°56'53.14E	Farm Portion
1696	GOOI DIE HOED	5	1	28°18'51.85S	26°54'46.51E	Farm Portion
1697	SIBERIASFONTEIN	605	0	28°16'13.13S	26°56'48.78E	Farm Portion
1698	WELGEVONDEN	52	2	27°57'49.44S	27°19'31.78E	Farm Portion
1699	SPES BONA	493	0	28°14'31.56S	27°2'33.42E	Farm Portion
1700	MOEDERSDEEL	739	0	27°55'45.12S	27°14'1.2E	Farm Portion
1701	TURFFONTEIN	80	0	28°8'15.91S	27°3'40.5E	Farm

						Portion
1702	MOOIFONTEIN	49	4	28°25'19.71S	26°58'28.46E	Farm Portion
1703	KRAANVOGELVLEI	366	2	28°4'4.05S	27°8'33.91E	Farm Portion
1704	STILLEWONING	757	0	27°58'39.64S	27°10'12.19E	Farm Portion
1705	ROOIKOPJES	2481	7	27°42'20.2S	27°13'59.33E	Farm Portion
1706	ROOIKOPJES	2481	6	27°42'27.16S	27°13'50.77E	Farm Portion
1707	LIDDLESDALE	263	0	27°54'7.12S	27°4'3.87E	Farm Portion
1708	PARADIJS	23	7	27°44'54.18S	26°48'26.04E	Farm Portion
1709	PARADIJS	23	0	27°45'21.46S	26°47'55.51E	Farm Portion
1710	PATRIJSDRAAI	906	1	27°46'44.38S	27°17'33.31E	Farm Portion
1711	LERNA	894	0	27°47'13.08S	27°15'19.03E	Farm Portion
1712	UITKOMS	2397	0	27°44'49.27S	27°19'48.94E	Farm Portion
1713	KRANSSPRUIT SUID	811	0	27°44'19.57S	27°19'21.56E	Farm Portion
1714	STEYN'S RUST	83	2	27°56'54.5S	27°16'23.64E	Farm Portion
1715	WACHTEENBEETJE	76	1	27°56'20.82S	27°11'47.14E	Farm Portion
1716	BRAKLAAGTE	737	2	27°52'55.6S	27°11'25.15E	Farm Portion
1717	ERFDEEL	1642	0	27°44'55.16S	27°13'48.14E	Farm Portion
1718	DI BLESBOKKANTOOR	1549	1	28°18'52.46S	26°52'48.18E	Farm Portion
1719	ERFDEEL	1642	0	27°44'31.27S	27°12'47.29E	Farm Portion
1720	LARYNA	2243	0	28°24'41.79S	26°55'48.61E	Farm Portion
1721	ROSA	2361	0	28°26'32.54S	26°57'14.48E	Farm Portion
1722	TURFFONTEIN	2452	0	27°53'58.96S	27°18'49.92E	Farm Portion
1723	BREDELL'S RUST	775	0	27°57'4.53S	27°15'7.74E	Farm Portion
1724	TWISTNIET	565	8	27°57'15.64S	27°11'28.69E	Farm Portion
1725	TWISTNIET	565	7	27°56'44.97S	27°11'38.89E	Farm Portion
1726	ZANDRIVIERSPOORT	213	0	28°13'47.41S	27°5'3.07E	Farm Portion
1727	FOURIESPOORT	365	0	28°9'55.05S	27°6'12.15E	Farm Portion
1728	ROODE KRAAL	248	3	28°23'36.87S	26°59'37.48E	Farm Portion
1729	ROODE KRAAL	248	2	28°23'33.08S	26°59'36.31E	Farm Portion
1730	RONDAVEL	627	0	27°42'34.9S	27°9'24.69E	Farm Portion
1731	RONDAVELNOORD	1475	0	27°41'41.15S	27°9'13.15E	Farm Portion

1732	THE GUMS	1434	0	28°21'26.13S	26°59'23.33E	Farm Portion
1733	WELTEVREDE	2459	0	27°57'0.36S	27°18'32.59E	Farm Portion
1734	HOOGEVELD	2439	1	27°54'3.18S	27°7'3.22E	Farm Portion
1735	HOOGEVELD	2439	1	27°54'5.07S	27°7'44.02E	Farm Portion
1736	ZAMENLOOP	377	0	28°12'9.61S	27°4'28.53E	Farm Portion
1737	PICNIC BOSCH	257	0	28°7'11S	27°5'27.96E	Farm Portion
1738	MARIENDAL	260	0	28°3'1.02S	27°10'58.88E	Farm Portion
1739	ONGEGUNDE VRYHEID	450	0	28°3'16.85S	27°12'24.08E	Farm Portion
1740	KRIEGERS KRAAL	708	0	28°12'21.87S	26°54'41.44E	Farm Portion
1741	INBREUK	169	0	27°58'56.95S	27°19'4.05E	Farm Portion
1742	BALLAST GAT	960	0	27°43'57.34S	27°11'32.95E	Farm Portion
1743	DEELWATER	2451	0	27°54'7.13S	27°17'0.49E	Farm Portion
1744	VELTEVREDEN	362	3	28°1'54.83S	27°9'58.73E	Farm Portion
1745	GROENFONTEIN	78	0	28°3'57.81S	27°7'37.31E	Farm Portion
1746	KROMSPRUIT	476	0	27°59'26.37S	27°9'32.31E	Farm Portion
1747	ROODEKOP	309	0	27°53'29.22S	27°18'57.99E	Farm Portion
1748	CYPRESFONTEIN	108	0	28°22'39.84S	26°58'59.35E	Farm Portion
1749	THE GUMS	1434	1	28°21'31.77S	26°59'7.07E	Farm Portion
1750	HOOGEVELD	2439	5	27°54'16.36S	27°7'9.64E	Farm Portion
1751	BAASKOP	547	1	27°49'40.57S	27°9'59.63E	Farm Portion
1752	ELANDSRAND	2466	12	27°44'52.16S	27°11'35.41E	Farm Portion
1753	ELANDSRAND	2466	0	27°45'4.44S	27°11'40.71E	Farm Portion
1754	UITHOEK	847	1	28°19'56.13S	26°58'40.73E	Farm Portion
1755	RIETVALLEI	4	2	28°18'55.48S	26°58'16.73E	Farm Portion
1756	BRAKPUT	832	0	27°46'57.36S	27°10'17.03E	Farm Portion
1757	MOED	1157	1	27°47'27.43S	27°10'33.99E	Farm Portion
1758	ARBITRATIE	1341	5	27°42'58.41S	27°13'21.38E	Farm Portion
1759		310	0	28°14'49.91S	27°4'45.21E	Farm Portion
1760	DETENTE	744	2	28°12'56.54S	26°57'26.06E	Farm Portion
1761	DETENTE	744	2	28°13'12.42S	26°56'42.8E	Farm Portion
1762	QUAGGAFONTEIN	1446	0	28°15'36.82S	27°2'34.14E	Farm

						Portion
1763	LE ROUX	717	1	28°11'40.91S	26°58'10.93E	Farm Portion
1764	ESTHER	2592	0	27°42'59.07S	27°15'35.49E	Farm Portion
1765	QUAGGAFONTEIN	3	0	28°15'13.67S	27°0'29.02E	Farm Portion
1766	NIEUWJAARSBOSCH	113	0	27°49'40.35	26°53'48.17E	Farm Portion
1767	ONGEGUND	321	0	27°49'32.44S	26°53'7.64E	Farm Portion
1768	UITKIJK	1850	1	27°47'10.82S	26°57'20.27E	Farm Portion
1769	KROMHOEK	2561	1	27°48'20.89S	26°55'5.35E	Farm Portion
1770	DORINGHOEK	2478	4	27°48'58.15S	26°53'51.75E	Farm Portion
1771	VLAKSPUIT	1120	0	27°47'9.19S	26°56'13.26E	Farm Portion
1772	ERFPACHT	1852	0	27°47'33.44S	26°55'51.35E	Farm Portion
1773	BOOMPLAATS	1810	0	27°47'57.92S	27°2'26.85E	Farm Portion
1774	STEYNSRUST	1812	0	27°47'30.77S	27°3'39.31E	Farm Portion
1775	GOOI DIE HOED	5	2	28°19'44.8S	26°54'32.44E	Farm Portion
1776	GOOI DIE HOED	5	3	28°20'51.68S	26°54'56.1E	Farm Portion
1777	AZEKA	1019	1	28°17'25.83S	26°54'5.24E	Farm Portion
1778	GELUK	1279	0	28°21'52.76S	26°55'58E	Farm Portion
1779	MOOIWATER	744	0	28°24'18.02S	26°51'58.11E	Farm Portion
1780	PIETER'S GIFT	1890	1	28°17'49.12S	26°57'0.42E	Farm Portion
1781	PALMIET FONTEIN	229	1	28°13'48.12S	26°55'3.98E	Farm Portion
1782	GROOTSPRUIT	943	0	28°19'1.82S	27°0'30.58E	Farm Portion
1783	SCHEVENINGEN	636	1	27°46'17.59S	27°19'23.27E	Farm Portion
1784	COWIE SIDING	35	0	27°47'13.75S	27°19'9.17E	Farm Portion
1785	KROMFONTEIN	209	1	28°4'38.98S	27°7'45.29E	Farm Portion
1786	AIAI	2226	0	27°52'18.44S	27°19'55.6E	Farm Portion
1787	BLOEMPLAATS	967	0	27°50'32.49S	27°18'34.9E	Farm Portion
1788	SCHEVENINGEN	636	0	27°45'29.95S	27°19'0.64E	Farm Portion
1789	BIESSIEFONTEIN	196	1	28°3'18.28S	27°9'27.54E	Farm Portion
1790	BRAKVLEI	2600	0	27°55'14.71S	27°7'29.16E	Farm Portion
1791	ROOIKOPJES	2481	4	27°42'20.34S	27°12'47.63E	Farm Portion
1792	MOOI TOEKOMS	2514	1	27°54'24.27S	27°7'3.74E	Farm Portion

1793	IRENE	548	1	27°50'10.65S	27°9'51E	Farm Portion
1794	ELANDSRAND	2466	0	27°44'42.98S	27°11'12.2E	Farm Portion
1795	MOED	1157	1	27°47'16.71S	27°10'53.45E	Farm Portion
1796	UITHOEK	847	1	28°19'50.22S	26°58'55.07E	Farm Portion
1797	DOORNNEK	905	0	28°16'50.53S	26°58'22.43E	Farm Portion
1798	BRAKPUT	832	0	27°46'52.62S	27°10'54.82E	Farm Portion
1799	MOED	1157	3	27°47'23.39S	27°10'39.8E	Farm Portion
1800	ARBITRATIE	1341	0	27°42'57.21S	27°13'3.66E	Farm Portion
1801	ROOIKOPJES	2481	0	27°43'2.04S	27°12'34.84E	Farm Portion
1802	KLIPRUG	116	1	28°23'44.29S	26°50'38.33E	Farm Portion
1803	KLIPRUG	116	0	28°24'6.3S	26°49'49.6E	Farm Portion
1804	BRAKLAAGTE	737	0	27°53'18.61S	27°10'57.16E	Farm Portion
1805	SCHAAPDRAAI	333	0	28°11'47.66S	27°5'21.15E	Farm Portion
1806	FOURIESPOORT	365	1	28°9'21.39S	27°6'13.8E	Farm Portion
1807	CORANGAMITE	244	0	28°9'27.5S	27°6'41.5E	Farm Portion
1808	CYPRESFONTEIN	108	4	28°23'36.2S	26°59'40.49E	Farm Portion
1809	RETIEF	1641	2	27°42'53.63S	27°14'49.19E	Farm Portion
1810	ESTHER	1646	1	27°43'25.77S	27°15'45.03E	Farm Portion
1811	OLIFANTSHOEK	904	8	27°52'35.92S	27°14'52.25E	Farm Portion
1812	ZUURKLOOF	592	1	27°53'16.85S	27°15'31.87E	Farm Portion
1813	TOPFONTEIN	780	0	27°58'38.09S	27°15'12.08E	Farm Portion
1814	THE GUMS	1434	0	28°21'36.15S	26°58'44.52E	Farm Portion
1815	HERMANUS	2224	0	27°53'4.71S	27°18'31.54E	Farm Portion
1816	PIETERSDEEL	284	0	27°49'18.73S	26°53'21.57E	Farm Portion
1817	EENSGEVONDEN	44	1	27°48'59.02S	26°51'37.23E	Farm Portion
1818	UITKIJK	1850	0	27°47'8.7S	26°57'22.16E	Farm Portion
1819	DORINGHOEK	2478	3	27°48'44.37S	26°54'19.77E	Farm Portion
1820	YPRES	1720	0	27°46'52.57S	26°57'34.29E	Farm Portion
1821	ERFPACHT	1852	0	27°47'50.54S	26°56'26.65E	Farm Portion
1822	MOOILAAGTE	1665	0	27°48'7.62S	26°53'21.9E	Farm Portion
1823	AFRIKANDER OORD	80	5	28°25'45.98S	26°41'4.94E	Farm

						Portion
1824	ARBITRATIE	1341	3	27°42'31.16S	27°14'9.65E	Farm Portion
1825	LUSTHOF	707	9	27°42'13.95S	27°14'4.46E	Farm Portion
1826	VELTEVREDEN	362	1	28°1'54.38S	27°9'56.86E	Farm Portion
1827	MIDDLETON	1461	0	28°15'24.49S	27°1'44.24E	Farm Portion
1828	LUSTHOF	707	10	27°42'19.26S	27°13'58.47E	Farm Portion
1829	BAASKOP	547	0	27°49'43.23S	27°9'44.12E	Farm Portion
1830	IRENE	548	0	27°50'4.11S	27°9'43.5E	Farm Portion
1831	SPES BONA	290	1	28°25'28.14S	26°41'31.56E	Farm Portion
1832	BRAKPUT	832	2	27°46'49.03S	27°10'49.9E	Farm Portion
1833	RUSTBANK	992	0	27°47'53.25S	27°10'36.26E	Farm Portion
1834	RUSTBANK	992	0	27°48'5.46S	27°10'1.29E	Farm Portion
1835	SCHORPIOEN	999	1	27°48'19.66S	27°10'23.67E	Farm Portion
1836	UITHOEK	847	0	28°20'36.67S	26°58'47.25E	Farm Portion
1837	UITHOEK	847	3	28°20'36.69S	26°58'56.06E	Farm Portion
1838	ZOUTFONTEIN	841	0	28°17'18.26S	26°56'21.6E	Farm Portion
1839	PALMIET FONTEIN	229	2	28°13'41.15S	26°56'16.94E	Farm Portion
1840	UITHOEK	847	4	28°19'52.09S	26°58'46.84E	Farm Portion
1841	MOOIPAN	721	2	28°0'22.05S	27°15'9.19E	Farm Portion
1842	ANNIES VELDEN	478	0	28°12'35.83S	27°3'26.74E	Farm Portion
1843	LOUTERBRONNEN	250	2	28°25'1.28S	26°43'10.44E	Farm Portion
1844	GROOTKUIL	526	0	27°47'25.2S	27°2'34.32E	Farm Portion
1845	ROOKOPJES	2481	1	27°42'22.28S	27°12'55.66E	Farm Portion
1846	KRANSSPRUIT NOORD	292	12	27°43'59.05S	27°16'43.37E	Farm Portion
1847	BURNETHOLMES	599	1	28°1'29.24S	27°10'48.15E	Farm Portion
1848	AFRIKANDER OORD	80	0	28°25'35.15S	26°41'6.05E	Farm Portion
1849	VLEISSENTRAAAL	2518	1	27°42'40.51S	27°14'18.32E	Farm Portion
1850	NOOITGEDACHT	245	1	27°49'49.32S	26°52'12.92E	Farm Portion
1851	ONGEGUND	321	1	27°49'27.43S	26°52'55.36E	Farm Portion
1852	ONVERWACHT	2294	1	27°47'21.06S	26°57'0.41E	Farm Portion
1853	VICTORIA SPRUIT	71	0	27°45'21.54S	26°58'33.25E	Farm Portion

1854	ZAMENLOOP	79	1	27°47'36.96S	26°58'31.26E	Farm Portion
1855	DORINGHOEK	2478	0	27°49'16.76S	26°54'37.79E	Farm Portion
1856	DORINGHOEK	2478	1	27°48'24.48S	26°54'13.9E	Farm Portion
1857	ROODE KRAAL	248	0	28°23'20.33S	26°58'5.02E	Farm Portion
1858	ESTHER	2592	0	27°43'31.47S	27°15'38.72E	Farm Portion
1859	DE RUST	49	0	27°45'36.94S	26°52'16.67E	Farm Portion
1860	EENDRACHT	259	2	27°56'7.39S	27°12'8.35E	Farm Portion
1861	MOLTKE	1647	1	27°43'26.75S	27°16'19.05E	Farm Portion
1862	GOEIE HOOP	2289	0	27°42'36.56S	27°15'49.03E	Farm Portion
1863	LEEUWSPRUIT WEST	666	1	27°48'40.56S	27°13'45.55E	Farm Portion
1864	AFRIKANDER OORD	80	3	28°26'5.88S	26°40'56.37E	Farm Portion
1865	LENA	2252	0	28°23'13.15S	27°0'5.2E	Farm Portion
1866	ROODE KRAAL	248	4	28°23'31.66S	26°59'23.78E	Farm Portion
1867	HOLFFONTEIN	88	0	27°51'44S	27°5'22.11E	Farm Portion
1868	GOLIATHSKRAAL	2591	0	27°50'40.6S	27°4'10.83E	Farm Portion
1869	BOSCHPLAAT	330	4	27°42'21.57S	27°10'55.9E	Farm Portion
1870	BOSCHPLAAT	330	0	27°42'21.01S	27°10'51.6E	Farm Portion
1871	LANG KUIL	225	1	27°55'27.11S	27°12'6.44E	Farm Portion
1872	LANGVERWACHT	302	5	27°57'31.73S	27°11'25.43E	Farm Portion
1873	GOEDGEGUND	434	4	27°54'50.41S	27°12'18.85E	Farm Portion
1874	ZANDRIVIERSPOORT	213	3	28°13'1.18S	27°5'8.96E	Farm Portion
1875	EDEN	447	0	28°11'10.4S	27°4'40.29E	Farm Portion
1876	GROOTKOP	605	0	28°5'44.08S	27°5'44.35E	Farm Portion
1877	WELVERDIEND	92	0	27°51'28.57S	27°9'25.64E	Farm Portion
1878	WELVERDIEND	92	3	27°49'59.88S	27°8'57.34E	Farm Portion
1879	WELVERDIEND	92	4	27°50'44.94S	27°9'39.34E	Farm Portion
1880	SCHORPIOEN	999	0	27°48'47.03S	27°9'54.14E	Farm Portion
1881	MOOIWATER	991	0	27°49'3.01S	27°9'52.83E	Farm Portion
1882	ONVERWACHT	1066	0	27°53'3.74S	27°16'59.2E	Farm Portion
1883	AFRIKANDER OORD	80	2	28°25'42.44S	26°41'6.79E	Farm Portion
1884	AFRIKANDER OORD	80	1	28°25'55.41S	26°40'58.97E	Farm

						Portion
1885	LUSTHOF	707	6	27°42'14.08S	27°14'12.41E	Farm Portion
1886	ZOUTFONTEIN	841	2	28°16'46.24S	26°57'50.7E	Farm Portion
1887	PIETER'S GIFT	1890	2	28°17'23.42S	26°58'3.22E	Farm Portion
1888	POMPOENLAAGTE	994	0	27°49'28.92S	27°10'0.67E	Farm Portion
1889	MULTA TULI	40	0	27°55'49.67S	27°5'56.55E	Farm Portion
1890	GANGERS COTTAGE	431	0	28°24'27.39S	26°53'10.67E	Farm Portion
1891	DAMPLAATSWEST	464	0	28°2'55.05S	27°14'48.44E	Farm Portion
1892	JOHANNASRUST	2449	0	27°55'24.14S	27°10'31.32E	Farm Portion
1893	ELANDSRAND	2466	4	27°46'30.97S	27°12'56.45E	Farm Portion
1894	KROONSPRUIT	588	1	27°44'18.76S	27°13'54.16E	Farm Portion
1895	KRANSSPRUIT NOORD	292	1	27°42'2.19S	27°17'2.2E	Farm Portion
1896	RETIEF	1641	4	27°43'15.41S	27°13'59.69E	Farm Portion
1897	TOEVERWATER	726	1	27°54'6.6S	27°4'54.72E	Farm Portion
1898	LIDDLESDALE	263	2	27°54'7.87S	27°4'50.9E	Farm Portion
1899	ROOKOPJES	2481	1	27°42'17.48S	27°12'50.26E	Farm Portion
1900	EENDRACHT	259	1	27°56'21.29S	27°11'48.15E	Farm Portion
1901	MOOIDAM	102	0	27°56'27.84S	27°12'24.4E	Farm Portion
1902	ERFDEEL	1642	8	27°44'53.69S	27°13'45.76E	Farm Portion
1903	ERFDEEL	1642	7	27°44'52.3S	27°13'41.89E	Farm Portion
1904	FOURIES DEEL	125	0	28°11'28.07S	27°5'39.29E	Farm Portion
1905	DE POORT	378	0	28°13'56.38S	27°4'7.78E	Farm Portion
1906		442	0	28°21'45.92S	26°47'56.12E	Farm Portion
1907	LANGVERWACHT	302	3	27°57'40.02S	27°11'21.27E	Farm Portion
1908	LANGVERWACHT	302	1	27°57'41.56S	27°11'44.16E	Farm Portion
1909	KLEINROODEKOP	404	0	27°52'0.49S	27°19'6.98E	Farm Portion
1910	SALIE	1837	0	27°43'19.93S	27°12'8.32E	Farm Portion
1911	BOSCHPLAAT	330	2	27°44'4.97S	27°11'13.96E	Farm Portion
1912	VOGELSTRUISFONTEIN	311	2	27°52'23.25S	27°16'33.43E	Farm Portion
1913	PYDNA	828	1	27°47'37.59S	27°12'58.48E	Farm Portion
1914	AFRIKANDER OORD	80	6	28°25'28.86S	26°41'13.88E	Farm Portion

1915	LELIEVLEIN	407	0	28°9'52.31S	27°1'4.34E	Farm Portion
1916	ERFDEEL	1642	3	27°44'28.9S	27°12'0.06E	Farm Portion
1917	ROODE KRAAL	248	6	28°23'47.22S	26°58'37.25E	Farm Portion
1918	ROODE KRAAL	248	5	28°23'35.67S	26°59'23.72E	Farm Portion
1919	PATTERSON'S NURSERY	221	0	27°52'9.53S	27°3'31.34E	Farm Portion
1920	VENTERSDEEL	334	1	28°11'21.43S	27°5'56.48E	Farm Portion
1921	ERFDEEL	1642	4	27°44'16.96S	27°12'8.54E	Farm Portion
1922	L'ESPERANCE	2590	0	27°49'42.51S	27°5'16.72E	Farm Portion
1923	PALMIET FONTEIN	229	8	28°14'36.87S	26°57'1.58E	Farm Portion
1924	VAALKOP	1458	0	28°23'42.65S	27°0'44.87E	Farm Portion
1925	KLIPFONTEIN	1925	0	28°24'28.4S	27°0'1.82E	Farm Portion
1926	KROMHOEK	2561	0	27°48'51.34S	26°55'34.74E	Farm Portion
1927	KRANSSPRUIT NOORD	292	13	27°43'10.89S	27°16'51.43E	Farm Portion
1928	BIESSIEFONTEIN	196	0	28°3'32.93S	27°9'2.09E	Farm Portion
1929	ROEDOLF	429	0	28°3'17.94S	27°8'29.01E	Farm Portion
1930	EENSGEVONDEN	44	2	27°50'2.54S	26°51'47.21E	Farm Portion
1931	PIETERSDEEL	284	1	27°49'14.15S	26°53'21.01E	Farm Portion
1932	NIEUWJAARSBOSCH	113	1	27°49'7.66S	26°53'34.04E	Farm Portion
1933	HARMONIA	282	0	27°50'35.45S	26°51'37.47E	Farm Portion
1934	VLAKSUIT	1120	1	27°47'31.25S	26°56'40.68E	Farm Portion
1935	ERFPACHT	1852	1	27°47'44.71S	26°56'14.53E	Farm Portion
1936	MAUBEUGE	1716	0	27°46'51.95S	26°58'18.14E	Farm Portion
1937	MAUBEUGE	1716	0	27°46'31.47S	26°58'8.84E	Farm Portion
1938	DAMPLAATS	556	0	28°6'39.28S	27°7'1.74E	Farm Portion
1939	L.B	2197	4	27°49'45.04S	27°13'0.48E	Farm Portion
1940	PALMIET FONTEIN	229	4	28°14'37.64S	26°56'53.3E	Farm Portion
1941	ROODE KRAAL	248	7	28°23'46.09S	26°59'37.68E	Farm Portion
1942	EERSTE GELUK	1595	0	27°51'9.33S	26°54'14.41E	Farm Portion
1943	BURNETHOLMES	599	4	28°1'23.43S	27°10'5.77E	Farm Portion
1944	KAALPAN	2115	2	27°46'6.17S	26°59'27.81E	Farm Portion
1945	LEEUWSPRUIT WEST	666	2	27°49'8.82S	27°13'5.47E	Farm

						Portion
1946	LIYNPLAATS	160	0	27°59'52.48S	27°16'27.3E	Farm Portion
1947	HEUVEL	532	0	27°58'18.35S	27°14'9.81E	Farm Portion
1948	ELANDSRAND	2466	2	27°45'42.7S	27°13'8.45E	Farm Portion
1949	KROONSPRUIT	588	0	27°44'17.63S	27°14'22.28E	Farm Portion
1950	LANGVERWACHT	302	0	27°57'42.18S	27°11'29.25E	Farm Portion
1951	TIERBERG	1643	4	27°43'39.89S	27°14'10.78E	Farm Portion
1952	RETIEF	1641	6	27°43'15.82S	27°14'12.87E	Farm Portion
1953	L.B	2197	3	27°50'23.17S	27°12'52.85E	Farm Portion
1954	TWEEDOORN	993	0	27°49'6.42S	27°12'19.85E	Farm Portion
1955	BRAKLAAGTE	737	3	27°52'32.51S	27°12'27.23E	Farm Portion
1956	BRAKLAAGTE	737	4	27°52'32.69S	27°12'26.23E	Farm Portion
1957	EXCELSIOR	122	1	27°54'37.95S	27°12'21.93E	Farm Portion
1958	ROSEBANK	903	1	27°54'28.75S	27°12'22.7E	Farm Portion
1959	DANKBAARHEID	2598	0	27°46'28.62S	26°59'41.34E	Farm Portion
1960	DANKBAARHEID	2598	0	27°47'32.58S	27°0'47.5E	Farm Portion
1961	BURNETHOLMES	599	2	28°1'19.84S	27°10'11.62E	Farm Portion
1962	MOOIPAN	721	1	27°59'40.86S	27°14'48.57E	Farm Portion
1963	EERSTE GELUK	51	0	27°59'25.24S	27°10'26.32E	Farm Portion
1964	KROONSPRUIT	588	3	27°44'20.48S	27°13'52.56E	Farm Portion
1965	ALWYNSRUST	2137	0	27°48'15.1S	27°12'11.09E	Farm Portion
1966	STILLEWONING	580	4	27°58'46.55S	27°11'24.78E	Farm Portion
1967	TWEEFONTEIN	141	0	28°25'58.34S	26°43'36.96E	Farm Portion
1968	WILGERBOON KAMP	618	0	28°25'10.54S	26°44'16.3E	Farm Portion
1969	GOLIATHSKRAALNOORD	2571	0	27°48'56.93S	27°3'6.49E	Farm Portion
1970	MOOI TOEKOMS	2514	0	27°55'17.78S	27°6'32.95E	Farm Portion
1971		437	2	27°50'22.15S	27°5'17.53E	Farm Portion
1972	KAALPAN	2115	1	27°46'36.16S	26°59'53.1E	Farm Portion
1973	MOOI TOEKOMS	2514	3	27°55'1.15S	27°7'18.79E	Farm Portion
1974	VEELGEPRAAT	417	0	28°4'15.95S	27°14'41.25E	Farm Portion
1975	ONGEGUND	401	0	28°5'21.77S	27°5'6.33E	Farm Portion

1976	JOHANNESRUST	2446	0	27°55'11.49S	27°9'47.05E	Farm Portion
1977	PRINSRUS	763	0	27°58'48.73S	27°16'4.08E	Farm Portion
1978	ZUURKLOOF	592	2	27°53'34.9S	27°16'56.53E	Farm Portion
1979	VOGELSTRUISFONTEIN	311	1	27°51'13.4S	27°16'17.06E	Farm Portion
1980	MOOIPLAATS	2443	0	27°55'31.73S	27°9'4.59E	Farm Portion
1981	LUSTHOF	707	0	27°42'25.1S	27°14'38.63E	Farm Portion
1982	PIETERSDEEL	284	0	27°48'52.2S	26°52'45.7E	Farm Portion
1983	EENSGEVONDEN	44	0	27°49'23.54S	26°51'1.44E	Farm Portion
1984	BOSCHPLAAT	330	1	27°44'18.83S	27°10'44.61E	Farm Portion
1985	LEKKERLEVEN	2445	0	27°56'28.97S	27°9'44.19E	Farm Portion
1986	PALMIET FONTEIN	229	3	28°13'53.4S	26°57'8.17E	Farm Portion
1987	PALMIET FONTEIN	229	3	28°13'48.28S	26°56'40.21E	Farm Portion
1988		260	1	28°24'59.29S	26°44'23.44E	Farm Portion
1989	JEPPE	577	0	28°24'29.46S	26°44'27.01E	Farm Portion
1990		614	1	28°25'14.11S	26°44'5.61E	Farm Portion
1991	EENSGEVONDEN	44	0	27°50'4.53S	26°51'47.72E	Farm Portion
1992	ONGEGUND	321	0	27°49'19.37S	26°52'25.31E	Farm Portion
1993	UITKIJK	1850	0	27°47'50.52S	26°57'23.2E	Farm Portion
1994	ONVERWACHT	2294	0	27°47'31.73S	26°56'54.25E	Farm Portion
1995	LUKHANYISO	459	19	27°47'35.36S	26°48'4.47E	Farm Portion
1996	LUKHANYISO	459	17	27°47'57.48S	26°48'19.73E	Farm Portion
1997	PARADIJS	23	2	27°46'26.3S	26°47'25.62E	Farm Portion
1998	CHRISTIANS RUHE	350	1	28°7'58.88S	27°6'46.18E	Farm Portion
1999	FONTEIN	706	1	27°51'59.86S	27°12'31.95E	Farm Portion
2000	DELOS	883	0	27°47'15.12S	27°14'10.07E	Farm Portion
2001	STILLEWONING	580	0	27°58'30.33S	27°11'35.46E	Farm Portion
2002		614	0	28°25'45.41S	26°44'35.97E	Farm Portion
2003	VENTERSBURG DORPSGRONDEN	354	31	28°4'48.62S	27°8'55.73E	Farm Portion
2004	VENTERSBURG DORPSGRONDEN	354	0	28°4'43.94S	27°8'38.89E	Farm Portion
2005		886	1	27°48'5.22S	27°5'17.03E	Farm Portion
2006	VLEISSENTRAAL	2518	4	27°42'54.71S	27°14'13.42E	Farm

						Portion
2007	SPES BONA	290	0	28°25'50.46S	26°41'53.92E	Farm Portion
2008	BEUKESKUIL	9	2	27°49'1.93S	27°1'0.2E	Farm Portion
2009	OSTEND	1719	1	27°46'25.56S	26°58'49.54E	Farm Portion
2010	LEEUWSPRUIT WEST	666	5	27°49'12.32S	27°13'6.26E	Farm Portion
2011	SMALDEEL	202	0	27°54'20.99S	27°13'1.8E	Farm Portion
2012	HEUVEL	532	1	27°58'52.65S	27°14'15.85E	Farm Portion
2013	BRAKLAAGTE	737	1	27°52'32.19S	27°12'30.7E	Farm Portion
2014	LANGVERWACHT	302	4	27°57'52.59S	27°11'16.3E	Farm Portion
2015	KROONSPRUIT	588	4	27°44'23.22S	27°13'53.99E	Farm Portion
2016	EENDRACHT	259	0	27°56'36.4S	27°12'1.12E	Farm Portion
2017	MOED	1157	2	27°47'9.74S	27°12'17.55E	Farm Portion
2018	LUSTVLEI	2136	1	27°48'21.17S	27°13'7.13E	Farm Portion
2019	OLIE	50	4	27°59'46.56S	27°11'13.92E	Farm Portion
2020	DAMPLAATS	49	1	27°59'0.36S	27°11'18.49E	Farm Portion
2021	LANGKUIL	66	1	27°49'26.68S	26°49'0.68E	Farm Portion
2022	BELLE VUE	2196	2	27°47'16.76S	27°13'10.88E	Farm Portion
2023	GELUK	14	1	27°45'50.52S	27°1'10.85E	Farm Portion
2024	MOOIDAM	1122	0	27°46'20.41S	26°57'13.17E	Farm Portion
2025	YPRES	1720	0	27°47'16.53S	26°57'48.25E	Farm Portion
2026	LUKHANYISO	459	20	27°47'26.21S	26°47'55.34E	Farm Portion
2027	ELANDSRAND	2466	10	27°46'3.84S	27°13'28.94E	Farm Portion
2028	VLEISSENTRAAAL	2518	3	27°42'29.3S	27°14'13.11E	Farm Portion
2029	ONS RUS	617	0	28°6'35.93S	27°4'10.14E	Farm Portion
2030	LEWENSLUS	753	0	28°5'24.28S	27°2'16.19E	Farm Portion
2031	DETENTE	744	1	28°12'27.36S	26°56'13.09E	Farm Portion
2032	ERFENIS	328	0	27°50'21.6S	26°53'5.51E	Farm Portion
2033	BURNETHOLMES	599	6	28°1'23.09S	27°10'6.84E	Farm Portion
2034	ROSEBANK	903	5	27°54'8.6S	27°12'22.3E	Farm Portion
2035	AFRIKANDER OORD	80	0	28°26'16.52S	26°41'35.04E	Farm Portion
2036	BLOEMHOEK	1645	1	27°44'13.95S	27°16'39.56E	Farm Portion

2037	MAZELSPRUIT	1	2	28°18'6.75S	26°59'26.82E	Farm Portion
2038	RIETVALLEI	4	5	28°20'10.76S	26°58'14.29E	Farm Portion
2039	PALMIETFONTEIN	7	2	28°24'15.68S	26°50'13.09E	Farm Portion
2040	DE BRON	1165	0	28°25'24.99S	26°55'15.38E	Farm Portion
2041	KLEINPLAATS	845	0	28°20'20.96S	26°59'55.41E	Farm Portion
2042	MOED	1157	0	27°47'7.43S	27°11'25.77E	Farm Portion
2043	JUNCTIONDRIFT	217	0	28°10'56.78S	27°1'9.86E	Farm Portion
2044	LAASTELAG	674	0	28°25'39.08S	27°0'20.34E	Farm Portion
2045	KLIPFONTEIN	1925	1	28°24'44.54S	26°59'45.61E	Farm Portion
2046	BEUKESKUIL	9	0	27°50'22.41S	27°2'39.9E	Farm Portion
2047	CHRISTIANS RUHE	350	0	28°8'44S	27°6'45.79E	Farm Portion
2048	SMALDEEL	202	2	27°53'39.84S	27°12'19.78E	Farm Portion
2049	MOLTKE	1647	0	27°43'56.3S	27°15'50.49E	Farm Portion
2050	MULTATULI	1648	1	27°44'33.68S	27°16'39.89E	Farm Portion
2051	L.B	2197	1	27°50'22.9S	27°12'52.15E	Farm Portion
2052	AFRIKANDER OORD	80	4	28°25'43.63S	26°41'7.2E	Farm Portion
2053	VLEISSENTRAAL	2518	2	27°42'51.48S	27°14'13.5E	Farm Portion
2054	ARBITRATIE	1341	0	27°42'53.18S	27°13'47.11E	Farm Portion
2055	VERGEZICHT	762	0	28°26'13.61S	26°56'11.15E	Farm Portion
2056	WELTEVREDE	629	2	28°26'59.54S	26°58'14.52E	Farm Portion
2057	KROONSPRUIT	588	0	27°44'4.02S	27°13'4.47E	Farm Portion
2058	GELUKSBURG	940	1	28°24'11.56S	26°57'20.67E	Farm Portion
2059	BLOEMHOF	2354	0	28°27'6.76S	26°55'39.34E	Farm Portion
2060	ERFDEEL	1642	6	27°44'24.8S	27°12'11.5E	Farm Portion
2061	ERFDEEL	1642	1	27°44'11.15S	27°12'18.59E	Farm Portion
2062	LAASTELAG	674	1	28°25'55.4S	26°59'59.1E	Farm Portion
2063	KROMFONTEIN	209	0	28°5'20.44S	27°7'25.22E	Farm Portion
2064	BEGINSEL	369	0	28°5'52.65S	27°6'34.15E	Farm Portion
2065	L.B	2197	2	27°49'45.29S	27°13'1.7E	Farm Portion
2066	PALMIET FONTEIN	229	0	28°14'59.9S	26°56'29.43E	Farm Portion
2067	PALMIET FONTEIN	229	9	28°14'39.19S	26°56'47.81E	Farm

						Portion
2068	CYPRESFONTEIN	108	0	28°22'40.86S	26°59'38.53E	Farm Portion
2069	TOEVERWATER	726	0	27°55'3.4S	27°4'6.05E	Farm Portion
2070	ERFDEEL	2594	0	27°51'5.52S	26°54'50.76E	Farm Portion
2071	BRAKLAAGTE	737	1	27°52'28.21S	27°11'45.1E	Farm Portion
2072	SPES BONA	1099	1	27°51'31.5S	27°12'37.94E	Farm Portion
2073	TWEEDOORN	993	1	27°49'25.22S	27°13'3.18E	Farm Portion
2074	ALBERTHA	2198	2	27°50'52.54S	27°12'46.72E	Farm Portion
2075	EXCELSIOR	122	0	27°54'35.51S	27°11'55.59E	Farm Portion
2076	OSTEND	1719	0	27°46'40.51S	26°58'59.67E	Farm Portion
2077	GELUK	14	2	27°46'18.62S	27°0'16.77E	Farm Portion
2078	GRACE	2116	0	27°45'36.23S	26°59'18.91E	Farm Portion
2079	OLIE	50	0	28°1'3.05S	27°11'38.54E	Farm Portion
2080	BELLE VUE	2196	0	27°48'0.97S	27°13'35.02E	Farm Portion
2081	ELANDSRAND	2466	2	27°45'26.8S	27°14'0.39E	Farm Portion
2082	NELIE'S RUST	2400	1	27°50'53.53S	27°12'44.83E	Farm Portion
2083	ZAAIPLAATS	1817	0	27°48'14.44S	27°1'23.4E	Farm Portion
2084	AVONDSOON	698	0	27°47'37.23S	26°59'51.93E	Farm Portion
2085	SMALDEEL	202	3	27°53'52.36S	27°12'24.61E	Farm Portion
2086	BURNETTHOLMES	599	0	28°0'53.46S	27°9'37.65E	Farm Portion
2087	FONTEIN	706	0	27°52'15S	27°13'12.22E	Farm Portion
2088	OLIE	50	3	27°59'51.01S	27°11'40.14E	Farm Portion
2089	LANGVERWACHT	302	0	27°58'0.87S	27°11'13.64E	Farm Portion
2090	STILLEWONING	580	0	27°58'40.4S	27°11'4.49E	Farm Portion
2091	MOEDERSERF	322	0	27°55'38.08S	27°11'19.35E	Farm Portion
2092	ALWYNSRUST	2137	1	27°47'55.55S	27°13'8.56E	Farm Portion
2093	BELLE VUE	2196	1	27°47'48.7S	27°13'10.03E	Farm Portion
2094	STILLEWONING	580	2	27°58'46.22S	27°11'23.62E	Farm Portion
2095	TWISTNIET	565	4	27°57'14.82S	27°11'16.09E	Farm Portion
2096	TWISTNIET	565	5	27°56'42.58S	27°11'3E	Farm Portion
2097	ROCKET	1155	0	27°47'5.26S	27°12'50.11E	Farm Portion

2098	ELANDSRAND	2466	3	27°46'54.66S	27°13'27.96E	Farm Portion
2099	EERSTE GELUK	51	2	27°59'30.18S	27°11'3.22E	Farm Portion
2100	DAMPLAATS	49	0	27°59'4.18S	27°12'37.28E	Farm Portion
2101	SMALDEEL	202	1	27°54'8.52S	27°12'23.03E	Farm Portion
2102	OLIE	50	5	28°0'38.53S	27°11'2.5E	Farm Portion
2103	MOOI TOEKOMS	2599	0	27°54'2.5S	27°6'9.94E	Farm Portion
2104	MOOI TOEKOMS	2514	0	27°54'44.76S	27°6'27.68E	Farm Portion
2105	MELKKRAAL	458	0	27°47'8.77S	26°46'9.03E	Farm Portion
2106	DORINGHOEK	2478	2	27°48'41.6S	26°55'19.13E	Farm Portion
2107	MIDDELSPRUIT	2495	2	27°46'6.58S	27°3'13.37E	Farm Portion
2108	MIERKATFONTEIN	601	1	27°48'22.62S	27°20'30.85E	Farm Portion
2109		940	1	27°49'10.14S	27°19'19.8E	Farm Portion
2110	KRANSSPRUIT NOORD	292	9	27°43'22.58S	27°16'22.8E	Farm Portion
2111	GOEDE MOED	162	0	28°24'46.46S	26°44'41.76E	Farm Portion
2112	UTRECHT	2556	1	27°49'25.5S	27°3'22.99E	Farm Portion
2113	VELTEVREDEN	362	2	28°1'51.41S	27°9'56.54E	Farm Portion
2114	MORGEN RUST	24	1	27°45'44.32S	26°48'47.35E	Farm Portion
2115	ARBITER	932	0	27°50'55.17S	27°19'30.22E	Farm Portion
2116	OSLAAGTE	2564	0	27°48'36.89S	27°19'8.81E	Farm Portion
2117	VENTERSBURG DORPSGRONDEN	354	0	28°4'37.63S	27°9'12E	Farm Portion
2118	TIERBERG	1643	1	27°43'13.67S	27°15'3.03E	Farm Portion
2119	EBENHAZER	2501	0	27°53'35.09S	27°14'46.41E	Farm Portion
2120	SPES BONA	290	0	28°25'17.74S	26°41'12.14E	Farm Portion
2121	WELVERDIEND	92	5	27°51'29.69S	27°9'8.18E	Farm Portion
2122	TOEVERWATER	2515	1	27°55'30.87S	27°6'15.83E	Farm Portion
2123	ROOIKOPJES	2481	5	27°42'23.25S	27°14'2.48E	Farm Portion
2124	BAASKOP	547	0	27°49'37.75S	27°10'10.92E	Farm Portion
2125	KROONSPRUIT	588	2	27°43'46.43S	27°12'36.9E	Farm Portion
2126	GEDULD	1156	0	27°46'12.42S	27°11'28.44E	Farm Portion
2127	UITHOEK	847	5	28°19'0.33S	26°58'36.53E	Farm Portion
2128	RUSTBANK	992	1	27°47'55.8S	27°10'30.42E	Farm

						Portion
2129	POMPOENLAAGTE	994	0	27°49'23.76S	27°10'30.92E	Farm Portion
2130	UITHOEK	847	0	28°20'4.18S	26°59'25.44E	Farm Portion
2131	MAZELSPRUIT	1	1	28°18'1.09S	26°58'40.82E	Farm Portion
2132	ROOIKOPJES	2481	0	27°42'27.81S	27°13'56.07E	Farm Portion
2133	KROONSPRUIT	588	0	27°43'48.07S	27°12'23.08E	Farm Portion
2134	COORIEJONG	444	0	28°4'25.37S	27°13'38.54E	Farm Portion
2135	VAALBANKSKUIL	172	1	28°7'27.67S	27°0'40.03E	Farm Portion
2136	RETIEF	1641	5	27°43'30.34S	27°14'11.39E	Farm Portion
2137	ARBITRATIE	1341	6	27°42'54.28S	27°14'12.11E	Farm Portion
2138	DAMPLAATSWEST	464	1	28°2'48.82S	27°14'2.54E	Farm Portion
2139	BOSCHPLAAT	330	0	27°43'24.44S	27°11'3.93E	Farm Portion
2140	STEYN'S RUST	83	1	27°56'56.38S	27°17'22.62E	Farm Portion
2141	VLAKSPRUIT	234	1	27°55'58.23S	27°11'54.83E	Farm Portion
2142	LANGVERWACHT	302	2	27°57'46.8S	27°11'59.27E	Farm Portion
2143	GOEDGEGUND	434	2	27°55'5.06S	27°12'39.76E	Farm Portion
2144	DYSELSPRUIT	1644	0	27°44'33.75S	27°14'48.24E	Farm Portion
2145	ZANDRIVIERSPOORT	213	2	28°13'30.34S	27°4'49.75E	Farm Portion
2146	GOOD HOPE	2493	0	27°49'27.61S	27°6'20.66E	Farm Portion
2147	UTRECHT	2556	0	27°48'54.36S	27°4'26.69E	Farm Portion
2148	FOURIESPOORT	365	2	28°10'31S	27°6'12.01E	Farm Portion
2149	DAMPLAATS	556	2	28°7'16.73S	27°7'18E	Farm Portion
2150	PALMIET FONTEIN	229	7	28°14'32.44S	26°57'0.81E	Farm Portion
2151	PALMIET FONTEIN	229	6	28°14'34.17S	26°56'47.46E	Farm Portion
2152	TIERBERG	1643	2	27°43'47.26S	27°14'6.79E	Farm Portion
2153	TWEEDOORN	993	2	27°49'3.7S	27°13'4.62E	Farm Portion
2154	NELIE'S RUST	2400	0	27°51'27.25S	27°12'22.66E	Farm Portion
2155	BRAKLAAGTE	737	5	27°52'32.01S	27°12'28.46E	Farm Portion
2156	VOGELSTRUISFONTEIN	311	0	27°51'51.92S	27°17'21.31E	Farm Portion
2157	BOSCHPLAAT	330	3	27°43'33.85S	27°11'44.72E	Farm Portion
2158	OLIFANTSHOEK	904	11	27°52'14.52S	27°15'55.95E	Farm Portion

2159	RIETSRUIT	2450	1	27°55'25.16S	27°10'10.83E	Farm Portion
2160	SMALDEEL	202	0	27°53'42.81S	27°12'19.37E	Farm Portion
2161	EXCELSIOR	122	2	27°54'48.3S	27°12'18.5E	Farm Portion
2162	MIDDELSPRUIT	2495	1	27°46'7.77S	27°1'53.07E	Farm Portion
2163	DANKBAARHEID	2598	0	27°46'13.54S	26°59'7.9E	Farm Portion
2164	SPES BONA	1099	0	27°51'42.68S	27°13'20.88E	Farm Portion
2165	EXCELSIOR	524	1	27°59'13.9S	27°15'47.78E	Farm Portion
2166	SCHOLTZNEK "B"	170	0	27°59'24.07S	27°15'26.11E	Farm Portion
2167	BOOMPLAATS	68	1	28°0'16.93S	27°16'20.67E	Farm Portion
2168	FONTTEIN	706	2	27°52'2.29S	27°12'32.87E	Farm Portion
2169	EERSTE GELUK	51	4	27°59'24.23S	27°11'4.73E	Farm Portion
2170	TIERBERG	1643	5	27°43'47.41S	27°14'5.67E	Farm Portion
2171	TIERBERG	1643	3	27°43'48.01S	27°13'56.19E	Farm Portion
2172	LUSTVLEI	2136	0	27°48'29.43S	27°12'41.85E	Farm Portion
2173	LEEUWSPRUIT WEST	666	3	27°48'34.36S	27°13'7.36E	Farm Portion
2174	DETENTE	744	3	28°12'49.72S	26°57'2.56E	Farm Portion
2175	KRANSSPRUIT NOORD	292	11	27°44'9.5S	27°16'51.17E	Farm Portion
2176	NIEUWJAARSBOSCH	113	0	27°49'6.31S	26°53'33.43E	Farm Portion
2177	MAUBEUGE	1716	1	27°46'42.62S	26°58'14.99E	Farm Portion
2178	WELGELEGEN	2541	0	27°45'18.57S	27°3'46.55E	Farm Portion
2179	AMIENS	1717	0	27°45'56.74S	26°57'57.76E	Farm Portion
2180	UITHOEK	2411	0	27°47'40.96S	26°55'2.93E	Farm Portion
2181	GOLIATHSKRAALNOORD	224	1	27°48'51.01S	27°3'3.53E	Farm Portion
2182	MOOI TOEKOMS	2514	2	27°54'11.4S	27°6'8.39E	Farm Portion
2183	CECILIA	412	0	28°24'59.08S	26°45'29.37E	Farm Portion
2184	KOPJES KRAAL	619	0	28°26'1.63S	26°44'50.18E	Farm Portion
2185		613	0	28°25'10.57S	26°44'40.38E	Farm Portion
2186		613	1	28°25'3.65S	26°44'30.17E	Farm Portion
2187	GOLIATHSKRAALNOORD	224	0	27°48'12.22S	27°4'5.08E	Farm Portion
2188	LUKHANYISO	459	21	27°47'23.5S	26°47'41.1E	Farm Portion
2189	LUSTHOF	707	2	27°42'17.13S	27°14'7.66E	Farm

						Portion
2190	BURNETTHOLMES	599	7	28°1'24.39S	27°10'6.32E	Farm Portion
2191	MARTHINUS RUST	333	0	27°41'59.11S	27°16'13.97E	Farm Portion
2192	AFRIKANDER OORD	80	1	28°26'35.13S	26°41'16.99E	Farm Portion
2193	ARBITRATIE	1341	4	27°42'44.94S	27°14'13.17E	Farm Portion
2194	ERFDEEL	1642	5	27°44'18.38S	27°12'10.85E	Farm Portion
2195	GOLIATHSKRAAL	2472	0	27°50'2.09S	27°3'31.82E	Farm Portion
2196	DAMPLAATS	556	0	28°7'13.66S	27°7'7.84E	Farm Portion
2197	ELANDSRAND	2466	13	27°46'16.96S	27°13'24.73E	Farm Portion
2198	LEEUWSPRUIT WEST	666	4	27°48'30.83S	27°13'9.26E	Farm Portion
2199	PALMIET FONTEIN	229	0	28°15'4.69S	26°57'46.63E	Farm Portion
2200	TIERBERG	1643	0	27°43'41.92S	27°14'38.31E	Farm Portion
2201	ALBERTHA	2198	0	27°50'59.41S	27°13'24.02E	Farm Portion
2202	ALBERTHA	2198	1	27°50'51.9S	27°12'46.18E	Farm Portion
2203	BURNETTHOLMES	599	5	28°1'9.53S	27°10'3.75E	Farm Portion
2204	MIDDELSPRUIT	2495	0	27°46'53.18S	27°2'12.56E	Farm Portion
2205	BLAAUWBOSCHJESKOM	56	0	27°59'28.24S	27°17'16.48E	Farm Portion
2206	SPES BONA	1099	2	27°51'34.81S	27°12'38.61E	Farm Portion
2207	STILLEWONING	580	3	27°58'45.72S	27°11'22.68E	Farm Portion
2208	ELANDSRAND	2466	16	27°45'22.14S	27°13'37.64E	Farm Portion
2209	VOORSPOED	519	0	27°57'48S	27°11'0.97E	Farm Portion
2210	DELOS	883	3	27°47'16.84S	27°13'13.11E	Farm Portion
2211	ELANDSRAND	2466	17	27°46'51.7S	27°13'16.58E	Farm Portion
2212	OLIE	50	6	28°0'18.44S	27°10'42.11E	Farm Portion
2213	TOEVERWATER	2515	0	27°54'43.84S	27°5'10.08E	Farm Portion
2214	HERINNERING	2433	0	27°53'51.42S	27°5'40.53E	Farm Portion
2215	HERINNERING	2433	1	27°53'31.15S	27°5'22.57E	Farm Portion
2216	ROOIKOPJES	2481	0	27°44'8.74S	27°11'16.52E	Farm Portion
2217	WONDERBOOM	1100	0	27°54'12.36S	27°11'0.37E	Farm Portion
2218	OLIFANTSHOEK	904	0	27°52'55.37S	27°14'19.25E	Farm Portion
2219	OLIFANTSHOEK	904	2	27°52'52.85S	27°13'27.43E	Farm Portion

2220	GROENKOL	2448	0	27°54'7.37S	27°10'14.21E	Farm Portion
2221	MULTATULI	1648	0	27°45'6.01S	27°15'46.06E	Farm Portion
2222	AANSLUITING	2453	0	27°54'58.54S	27°17'32.31E	Farm Portion
2223	ENKELPAN	2455	0	27°54'49.88S	27°18'12.23E	Farm Portion
2224	GREENLANDS	2266	0	27°49'32.03S	27°9'43.54E	Farm Portion
2225	MOOIVLAKTE	106	0	27°48'2.08S	26°50'34.48E	Farm Portion
2226	PARADIJS	23	15	27°44'6.24S	26°49'7.87E	Farm Portion
2227	MORGEN RUST	24	4	27°46'24.02S	26°50'56.85E	Farm Portion
2228	MORGEN RUST	24	7	27°46'42.73S	26°49'16.06E	Farm Portion
2229	DE RUST	49	1	27°45'46.27S	26°52'53.61E	Farm Portion
2230	KLEINFONTEIN	210	1	28°0'55.17S	27°8'55.14E	Farm Portion
2231	MADELEINE	380	0	28°26'40.19S	26°46'44.2E	Farm Portion
2232	ELANDSFONTEIN	214	0	28°9'14.24S	27°3'57.24E	Farm Portion
2233	BLOMSKRAAL	216	0	28°13'16.39S	27°0'35.41E	Farm Portion
2234	FRAAIUITZICHT	374	0	28°9'19.86S	27°2'14.42E	Farm Portion
2235	OLIE	50	1	28°0'8.38S	27°12'34.97E	Farm Portion
2236	OUDERSGIFT	7	0	28°1'22.87S	27°17'3.84E	Farm Portion
2237	ELANDSRAND	2466	9	27°46'47.88S	27°13'18.58E	Farm Portion
2238	MOOIPAN	721	0	28°0'32.64S	27°14'7.1E	Farm Portion
2239	ERFENIS	405	0	28°6'17.27S	27°5'32.96E	Farm Portion
2240	MOOIPAN	721	4	28°1'26.46S	27°13'12.56E	Farm Portion
2241	GOEDGEGUND	434	1	27°55'38S	27°13'26.09E	Farm Portion
2242	RONDEBOSCHJE	97	0	27°57'41.29S	27°13'49.02E	Farm Portion
2243	TWEEFONTEIN	101	0	28°4'35.27S	27°4'23.05E	Farm Portion
2244	VENTERS PAALMYN	298	0	28°9'25.85S	27°2'55.59E	Farm Portion
2245	WONDER HEUVEL	250	0	28°3'46.54S	27°11'11.9E	Farm Portion
2246	BOOMPLAATS	53	0	28°2'24.29S	27°12'37.8E	Farm Portion
2247	ZANDDRAAI	58	0	28°10'41.48S	27°2'8.62E	Farm Portion
2248	IONA	258	0	28°6'53.59S	27°5'15.9E	Farm Portion
2249	ESCHOLTZIA	70	0	28°5'10.14S	27°5'1.53E	Farm Portion
2250	KRIEGERS KRAAL	708	1	28°12'58S	26°54'0.91E	Farm

						Portion
2251	RIETVALLEI	4	1	28°21'23.55S	26°57'42.71E	Farm Portion
2252	PALMIETFONTEIN	7	0	28°24'48.37S	26°50'37.14E	Farm Portion
2253	AZEKA	1019	0	28°16'54.31S	26°55'8.05E	Farm Portion
2254	GELUK	1279	1	28°21'57.51S	26°57'8.09E	Farm Portion
2255	DOORNNEK	905	1	28°16'43.57S	26°59'35E	Farm Portion
2256	LARYNA	2243	1	28°25'25.44S	26°56'18.06E	Farm Portion
2257	DOORNNEK	905	2	28°17'29.52S	26°59'24.07E	Farm Portion
2258	COWIE SIDING	35	0	27°47'15.63S	27°19'6.41E	Farm Portion
2259	ROODE KRAAL	248	1	28°23'35.93S	26°59'30.91E	Farm Portion
2260	CYPRESFONTEIN	108	1	28°22'39.51S	26°59'20.39E	Farm Portion
2261	TEMESVAR	2565	0	27°47'50.16S	27°21'4.22E	Farm Portion
2262	VELTEVREDEN	362	0	28°1'59.27S	27°10'34.84E	Farm Portion
2263	WELVERDIEND	92	0	27°51'18.29S	27°8'33.49E	Farm Portion
2264	ISTEVREDE	2046	1	27°50'36.81S	27°9'44.58E	Farm Portion
2265	ISTEVREDE	2046	0	27°50'38.15S	27°10'6.02E	Farm Portion
2266	WELVERDIEND	92	3	27°50'47.61S	27°9'42.14E	Farm Portion
2267	MOOIWATER	991	1	27°48'45.78S	27°10'15.81E	Farm Portion
2268	MOOIWATER	991	0	27°48'30.9S	27°10'42.27E	Farm Portion
2269	WELTEVREDE	629	0	28°27'28.05S	26°59'8.15E	Farm Portion
2270	PIETER'S GIFT	1890	3	28°17'5.81S	26°57'58.81E	Farm Portion
2271	PIETER'S GIFT	1890	0	28°17'53.34S	26°57'46.63E	Farm Portion
2272	POMPOENLAAGTE	994	1	27°49'28.29S	27°10'3.94E	Farm Portion
2273	TEVREDE	210	0	28°25'24.55S	26°42'32.34E	Farm Portion
2274	NOLENS VOLENS	502	1	28°25'48.28S	26°42'28.99E	Farm Portion
2275	TOEVERWATER	726	0	27°53'59.57S	27°4'58.28E	Farm Portion
2276	LIDDLESDALE	263	0	27°54'8.53S	27°4'52.09E	Farm Portion
2277	SALIE	1837	0	27°42'36.41S	27°12'5.41E	Farm Portion
2278	EENDRACHT	259	3	27°56'21.43S	27°11'49.36E	Farm Portion
2279	VOORSPOED	519	1	27°57'39.55S	27°11'20.5E	Farm Portion
2280	ERFDEEL	1642	2	27°44'53.74S	27°13'45.31E	Farm Portion

2281	ELANDSRAND	2466	11	27°45'32.21S	27°13'36.25E	Farm Portion
2282	PRAATJES	462	0	28°3'29.98S	27°14'3.5E	Farm Portion
2283	VRUCHTENFONTEIN	942	0	28°17'55.18S	26°55'12.08E	Farm Portion
2284	BOSCHPLAAT	330	0	27°43'49.17S	27°11'37.9E	Farm Portion
2285	TURFFONTEIN	2452	2	27°54'20.66S	27°17'58.06E	Farm Portion
2286	ZOETSPRUIT	908	0	27°51'13.71S	27°14'51.38E	Farm Portion
2287	JOHANNESRUST	2446	1	27°55'47.44S	27°9'46.72E	Farm Portion
2288	PALMIET FONTEIN	229	5	28°13'50.5S	26°56'56.16E	Farm Portion
2289	DETENTE	744	0	28°13'12.04S	26°57'55.36E	Farm Portion
2290	KRANSSPRUIT NOORD	292	10	27°43'42.03S	27°16'33.01E	Farm Portion
2291	NOOITGEDACHT	245	0	27°49'55.74S	26°52'27.88E	Farm Portion
2292	NOOITGEDACHT	245	0	27°49'44.32S	26°52'6.33E	Farm Portion
2293	ONVERWACHT	2294	0	27°46'56.52S	26°56'53.58E	Farm Portion
2294	VLAKSPUIT	1120	0	27°47'35.35S	26°56'45.51E	Farm Portion
2295	LUKHANYISO	459	18	27°47'44.93S	26°48'15.26E	Farm Portion
2296	LUSTHOF	158	0	27°47'13.72S	26°48'38.13E	Farm Portion
2297	DELOS	883	2	27°47'15.84S	27°13'11.04E	Farm Portion
2298	ELANDSRAND	2466	7	27°46'13.05S	27°14'8.19E	Farm Portion
2299	JUNCTIONDRIFT	217	1	28°11'22.99S	26°59'45.3E	Farm Portion
2300	LEEUWKUIL	428	0	28°10'44.49S	27°0'9.74E	Farm Portion
2301	LAATELAG	674	0	28°26'0.66S	26°59'48.53E	Farm Portion
2302	KLIPFONTEIN	1925	0	28°25'37.24S	26°59'35.7E	Farm Portion
2303	VENTERSBURG DORPSGRONDEN	354	20	28°4'34.51S	27°9'1.32E	Farm Portion
2304	BRAKLAAGE	318	0	27°50'37.18S	26°53'54.54E	Farm Portion
2305	GOUDRAND	2042	1	27°49'27.18S	27°13'2.91E	Farm Portion
2306	BURNETHOLMES	599	3	28°1'20.14S	27°10'11.99E	Farm Portion
2307	ROSEBANK	903	0	27°53'49.23S	27°12'8.64E	Farm Portion
2308	OSTEND	1719	0	27°46'13.96S	26°58'38.86E	Farm Portion
2309	TWIJFELAAR	99	0	27°57'10.45S	27°14'16.36E	Farm Portion
2310	BELLE VUE	2196	3	27°47'48.44S	27°13'11.16E	Farm Portion
2311	ELANDSRAND	2466	15	27°45'21.46S	27°13'40.01E	Farm

						Portion
2312	TWISTNIET	565	3	27°57'18.98S	27°10'48.61E	Farm Portion
2313	TWISTNIET	565	6	27°56'41.57S	27°11'26.11E	Farm Portion
2314	ELANDSRAND	2466	3	27°46'57.95S	27°13'0.96E	Farm Portion
2315	ELANDSRAND	2466	18	27°46'52.21S	27°13'18.8E	Farm Portion
2316	OLIE	50	7	27°59'30.81S	27°11'4.23E	Farm Portion
2317	L'ESPERANCE	1954	2	27°49'52.96S	27°4'57.3E	Farm Portion
2318	NOLENS VOLENS SMALL HOLDINGS	4	0	28°25'46.88S	26°42'30.48E	Agri Holding
2319	NOLENS VOLENS SMALL HOLDINGS	5	0	28°25'50.51S	26°42'28.35E	Agri Holding
2320	NOLENS VOLENS SMALL HOLDINGS	2	0	28°25'39.23S	26°42'34.16E	Agri Holding
2321	NOLENS VOLENS SMALL HOLDINGS	1	0	28°25'35.28S	26°42'36.76E	Agri Holding
2322	NOLENS VOLENS SMALL HOLDINGS	8	0	28°26'1.36S	26°42'22.24E	Agri Holding
2323	NOLENS VOLENS SMALL HOLDINGS	3	0	28°25'43.26S	26°42'32.6E	Agri Holding
2324	NOLENS VOLENS SMALL HOLDINGS	6	0	28°25'54.13S	26°42'26.21E	Agri Holding
2325	NOLENS VOLENS SMALL HOLDINGS	7	0	28°25'57.76S	26°42'24.11E	Agri Holding

Development footprint¹ vertices:
No development footprint(s) specified.

Wind and Solar developments with an approved Environmental Authorisation or applications under consideration within 30 km of the proposed area

No	EIA Reference No	Classification	Status of application	Distance from proposed area (km)
1	14/12/16/3/3/2/2215	Solar PV	Approved	13
2	14/12/16/3/3/2/2297	Solar PV	Approved	0
3	14/12/16/3/3/2/2308	Solar PV	Approved	3
4	14/12/16/3/3/2/2219	Solar PV	Approved	3.9
5	14/12/16/3/3/2/2100	Solar PV	Approved	0
6	14/12/16/3/3/1/1471	Solar PV	Approved	19
7	14/12/16/3/3/1/1471/AM1	Solar PV	Approved	19
8	14/12/16/3/3/2/2228	Solar PV	Approved	0
9	14/12/16/3/3/2/2101	Solar PV	Approved	0
10	14/12/16/3/3/2/2218	Solar PV	Approved	3.9
11	14/12/16/3/3/2/2217	Solar PV	Approved	13

¹ "development footprint", means the area within the site on which the development will take place and includes all ancillary developments for example roads, power lines, boundary walls, paving etc. which require vegetation clearance or which will be disturbed and for which the application has been submitted.

12	14/12/16/3/3/1/2406	Solar PV	Approved	0
13	14/12/16/3/3/3/1/644/AM1	Solar PV	Approved	0
14	14/12/16/3/3/1/1322	Solar PV	Approved	3.6
15	14/12/16/3/3/2/672	Solar PV	Approved	0
16	14/12/16/3/3/2/376/2	Solar PV	Approved	0
17	14/12/16/3/3/2/376/1	Solar PV	Approved	0
18	14/12/16/3/3/1/2399	Solar PV	Approved	0
19	14/12/16/3/3/2/2039	Solar PV	Approved	0
20	14/12/16/3/3/2/2233	Solar PV	Approved	10.7
21	12/12/20/2668	Solar PV	Approved	7.7
22	14/12/16/3/3/2/512	Solar PV	Approved	12.8
23	14/12/16/3/3/2/2091	Solar PV	Approved	12.9
24	14/12/16/3/3/2/2099	Solar PV	Approved	0
25	14/12/16/3/3/2/2214	Solar PV	Approved	11
26	12/12/20/2669	Solar PV	Approved	12
27	12/12/20/2667	Solar PV	Approved	7.7
28	14/12/16/3/3/2/2087	Solar PV	Approved	9
29	12/12/20/2666	Solar PV	Approved	15.9
30	14/12/16/3/3/2/2220	Solar PV	Approved	5
31	14/12/16/3/3/1/1444	Solar PV	Approved	12.6
32	14/12/16/3/3/1/2410	Solar PV	Approved	7
33	14/12/16/3/3/2/2163	Solar PV	Approved	15
34	14/12/16/3/3/3/1/644	Solar PV	Approved	0
35	12/12/20/2666/A	Solar PV	Approved	15.9
36	14/12/16/3/3/2/2306	Solar PV	Approved	0
37	14/12/16/3/3/2/376/AM2	Solar PV	Approved	0
38	14/12/16/3/3/2/2303	Solar PV	Approved	0
39	14/12/16/3/3/1/2499	Solar PV	Approved	0
40	14/12/16/3/3/2/2038	Solar PV	Approved	0
41	14/12/16/3/3/2/2307	Solar PV	Approved	3
42	12/12/20/2669/A	Solar PV	Approved	12
43	14/12/16/3/3/2/2221	Solar PV	Approved	2.9
44	14/12/16/3/3/2/2302	Solar PV	Approved	0
45	14/12/16/3/3/2/376/2/AM6	Solar PV	Approved	0
46	14/12/16/3/3/2/2230	Solar PV	Approved	10.8
47	14/12/16/3/3/1/2772	Solar PV	Approved	9
48	14/12/16/3/3/1/1472	Solar PV	Approved	19
49	14/12/16/3/3/1/2405	Solar PV	Approved	0

Environmental Management Frameworks relevant to the application

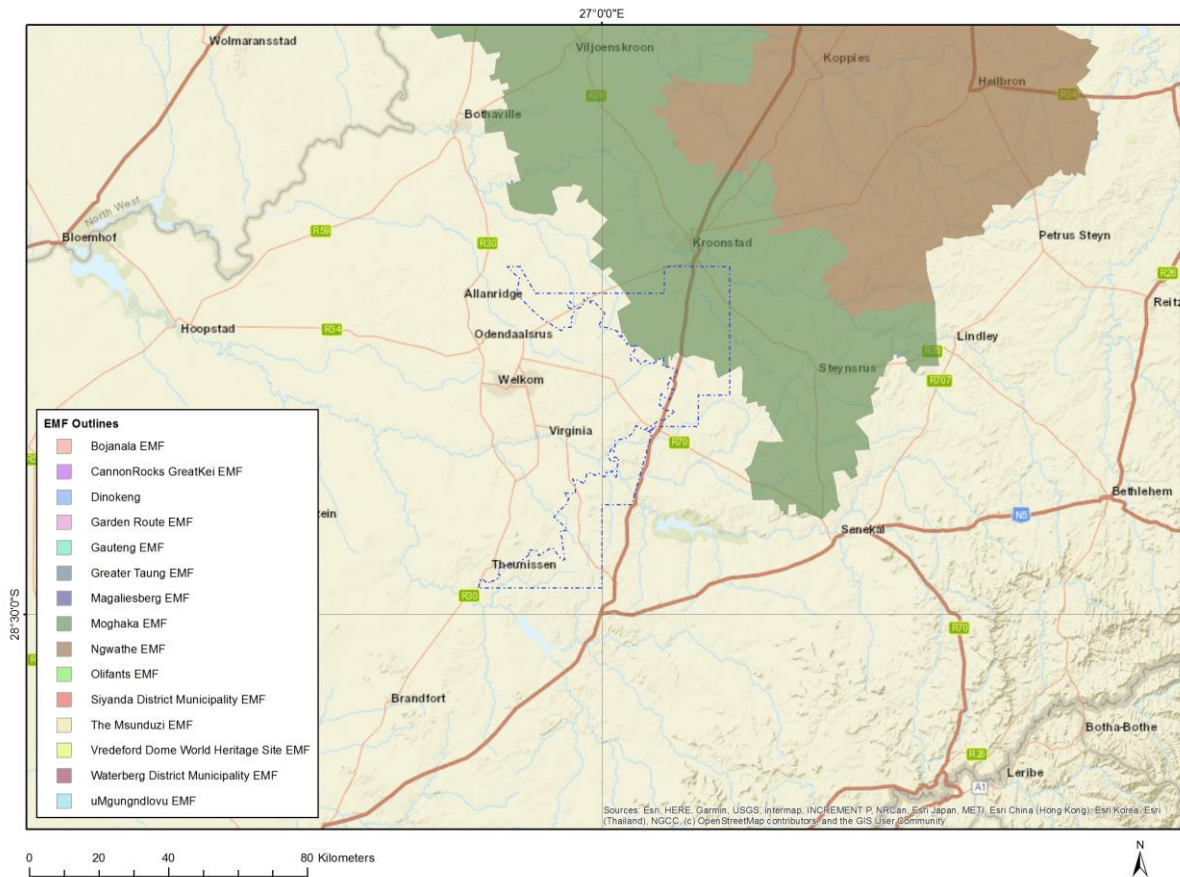

Environmental Management Framework	LINK
Moghaka EMF	https://screening.environment.gov.za/ScreeningDownloads/EMF/Moghaka_EMF.pdf

Environmental screening results and assessment outcomes

The following sections contain a summary of any development incentives, restrictions, exclusions or prohibitions that apply to the proposed development site as well as the most environmental sensitive features on the site based on the site sensitivity screening results for the application classification that was selected. The application classification selected for this report is: **Mining | Exploration Right | Gas or Oil Terrestrial.**

Relevant development incentives, restrictions, exclusions or prohibitions

The following development incentives, restrictions, exclusions or prohibitions and their implications that apply to this site are indicated below.

Incentive, restriction or prohibition	Implication
Strategic Transmission Corridor-Central corridor	https://screening.environment.gov.za/ScreeningDownloads/Developmen

	tZones/Combined_EGI.pdf
Main Electricity Distribution Substation	https://screening.environment.gov.za/ScreeningDownloads/DevelopmentZones/Distribution_Transmission.pdf
South African Protected Areas	https://screening.environment.gov.za/ScreeningDownloads/DevelopmentZones/SAPAD_OR_2023_Q3_Metadata.pdf

Proposed Development Area Environmental Sensitivity

The following summary of the development site environmental sensitivities is identified. Only the highest environmental sensitivity is indicated. The footprint environmental sensitivities for the proposed development footprint as identified, are indicative only and must be verified on site by a suitably qualified person before the specialist assessments identified below can be confirmed.

Theme	Very High sensitivity	High sensitivity	Medium sensitivity	Low sensitivity
Agriculture Theme		X		
Animal Species Theme		X		
Aquatic Biodiversity Theme	X			
Archaeological and Cultural Heritage Theme	X			
Civil Aviation Theme		X		
Defence Theme	X			
Paleontology Theme	X			
Plant Species Theme				X
Terrestrial Biodiversity Theme	X			

Specialist assessments identified

Based on the selected classification, and the known impacts associated with the proposed development, the following list of specialist assessments have been identified for inclusion in the assessment report. It is the responsibility of the EAP to confirm this list and to motivate in the assessment report, the reason for not including any of the identified specialist study including the provision of photographic evidence of the site situation.

No	Specialist assessment	Assessment Protocol
1	Agricultural Impact Assessment	https://screening.environment.gov.za/ScreeningDownloads/AssessmentProtocols/Gazetted_General_Agriculture_Assessment_Protocols.pdf
2	Landscape/Visual Impact Assessment	https://screening.environment.gov.za/ScreeningDownloads/AssessmentProtocols/Gazetted_General_Requirement_Assessment_Protocols.pdf
3	Archaeological and Cultural Heritage Impact Assessment	https://screening.environment.gov.za/ScreeningDownloads/AssessmentProtocols/Gazetted_General_Requirement_Assessment_Protocols.pdf
4	Palaeontology Impact Assessment	https://screening.environment.gov.za/ScreeningDownloads/AssessmentProtocols/Gazetted_General_Requirement_Assessment_Protocols.pdf
5	Terrestrial Biodiversity Impact Assessment	https://screening.environment.gov.za/ScreeningDownloads/AssessmentProtocols/Gazetted_Terrestrial_Biodiversity_Assessment_Protocols.pdf

6	Aquatic Biodiversity Impact Assessment	https://screening.environment.gov.za/ScreeningDownloads/AssessmentProtocols/Gazetted_Aquatic_Biodiversity_Assessment_Protocols.pdf
7	Hydrology Assessment	https://screening.environment.gov.za/ScreeningDownloads/AssessmentProtocols/Gazetted_General_Requirement_Assessment_Protocols.pdf
8	RFI Assessment	https://screening.environment.gov.za/ScreeningDownloads/AssessmentProtocols/Gazetted_General_Requirement_Assessment_Protocols.pdf
9	Noise Impact Assessment	https://screening.environment.gov.za/ScreeningDownloads/AssessmentProtocols/Gazetted_Noise_Impacts_Assessment_Protocol.pdf
10	Geotechnical Assessment	https://screening.environment.gov.za/ScreeningDownloads/AssessmentProtocols/Gazetted_General_Requirement_Assessment_Protocols.pdf
11	Health Impact Assessment	https://screening.environment.gov.za/ScreeningDownloads/AssessmentProtocols/Gazetted_General_Requirement_Assessment_Protocols.pdf
12	Ambient Air Quality Impact Assessment	https://screening.environment.gov.za/ScreeningDownloads/AssessmentProtocols/Gazetted_General_Requirement_Assessment_Protocols.pdf
13	Plant Species Assessment	https://screening.environment.gov.za/ScreeningDownloads/AssessmentProtocols/Gazetted_Plant_Species_Assessment_Protocols.pdf
14	Animal Species Assessment	https://screening.environment.gov.za/ScreeningDownloads/AssessmentProtocols/Gazetted_Animal_Species_Assessment_Protocols.pdf

Results of the environmental sensitivity of the proposed area.

The following section represents the results of the screening for environmental sensitivity of the proposed site for relevant environmental themes associated with the project classification. It is the duty of the EAP to ensure that the environmental themes provided by the screening tool are comprehensive and complete for the project. Refer to the disclaimer.

MAP OF RELATIVE AGRICULTURE THEME SENSITIVITY

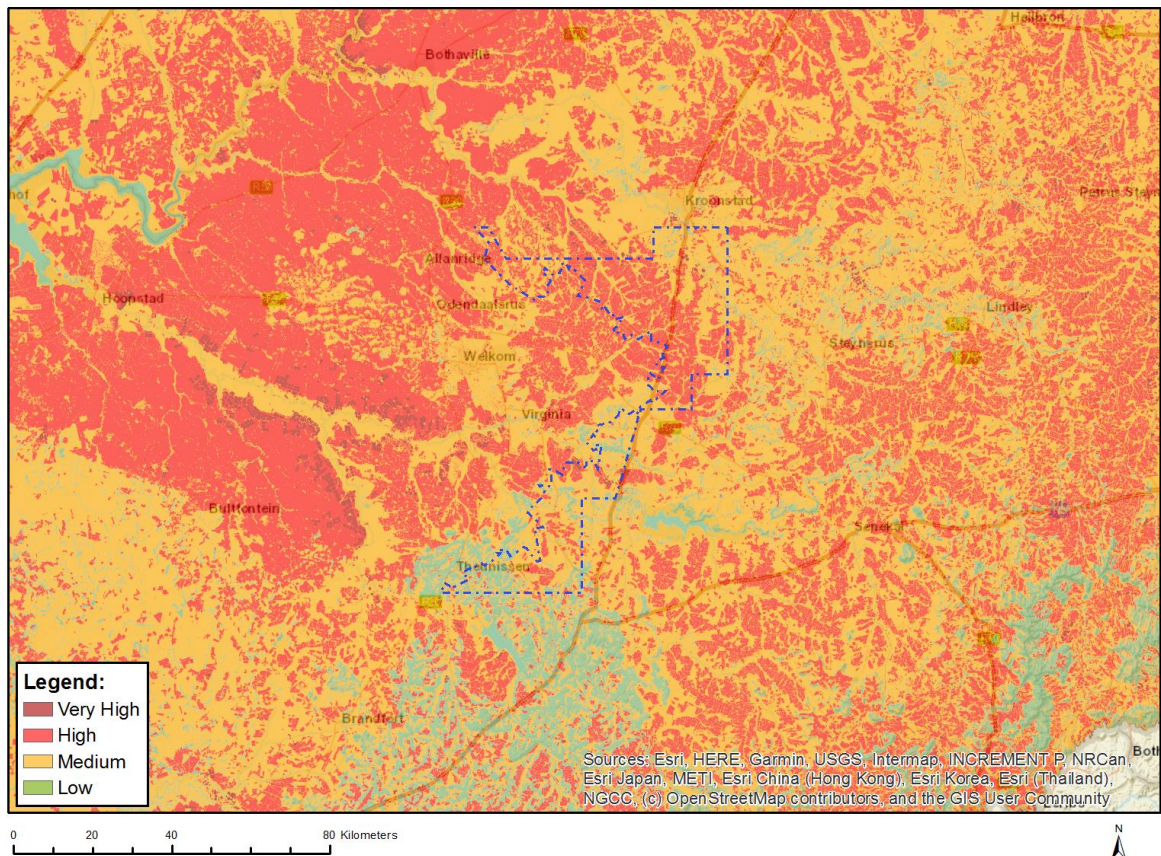

Very High sensitivity	High sensitivity	Medium sensitivity	Low sensitivity
	X		

Sensitivity Features:

Sensitivity	Feature(s)
High	Land capability;09. Moderate-High/10. Moderate-High
Low	Land capability;01. Very low/02. Very low/03. Low-Very low/04. Low-Very low/05. Low
Medium	Land capability;06. Low-Moderate/07. Low-Moderate/08. Moderate

MAP OF RELATIVE ANIMAL SPECIES THEME SENSITIVITY

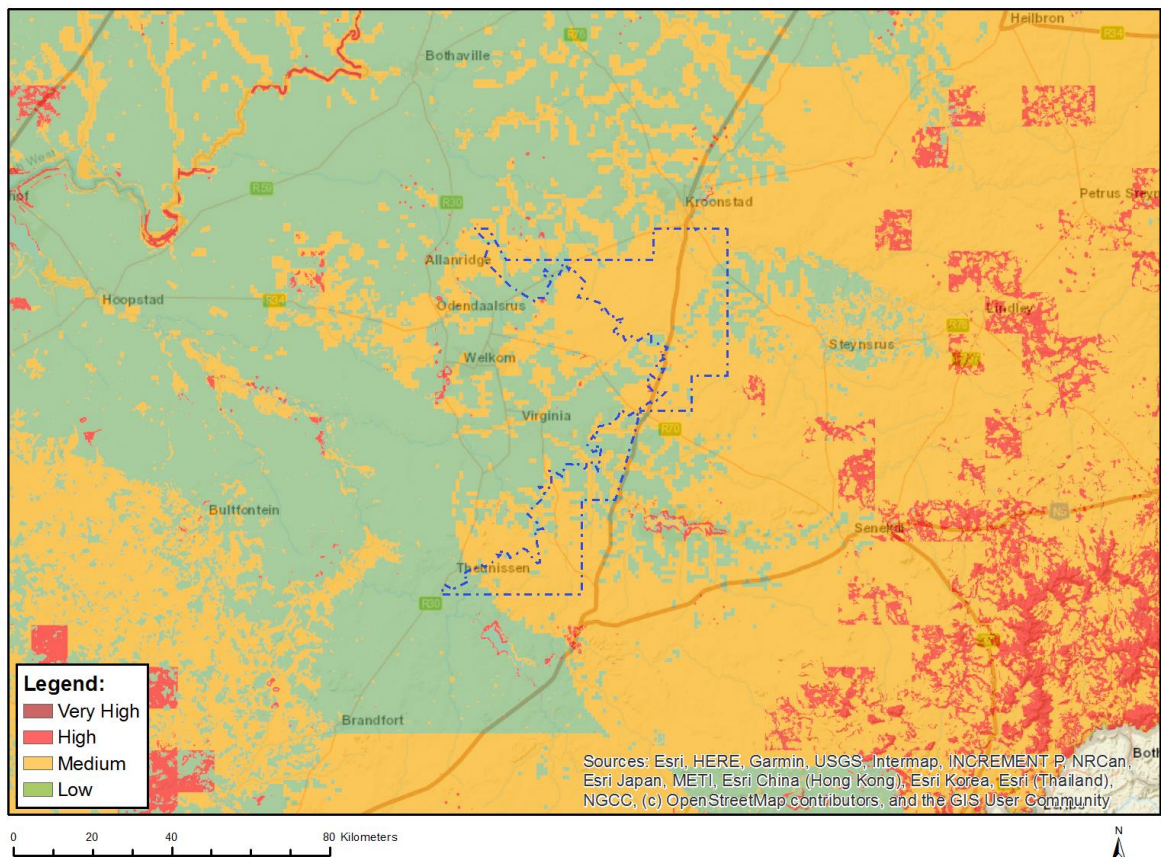

Where only a sensitive plant unique number or sensitive animal unique number is provided in the screening report and an assessment is required, the environmental assessment practitioner (EAP) or specialist is required to email SANBI at eiadatarequests@sanbi.org.za listing all sensitive species with their unique identifiers for which information is required. The name has been withheld as the species may be prone to illegal harvesting and must be protected. SANBI will release the actual species name after the details of the EAP or specialist have been documented.

Very High sensitivity	High sensitivity	Medium sensitivity	Low sensitivity
	X		

Sensitivity Features:

Sensitivity	Feature(s)
High	Aves-Mycteria ibis
High	Aves-Sagittarius serpentarius
High	Sensitive species 15
Low	Subject to confirmation
Medium	Aves-Hydroprogne caspia
Medium	Aves-Sagittarius serpentarius
Medium	Mammalia-Hydrictis maculicollis
Medium	Mammalia-Ourebia ourebi ourebi
Medium	Sensitive species 15

MAP OF RELATIVE AQUATIC BIODIVERSITY THEME SENSITIVITY

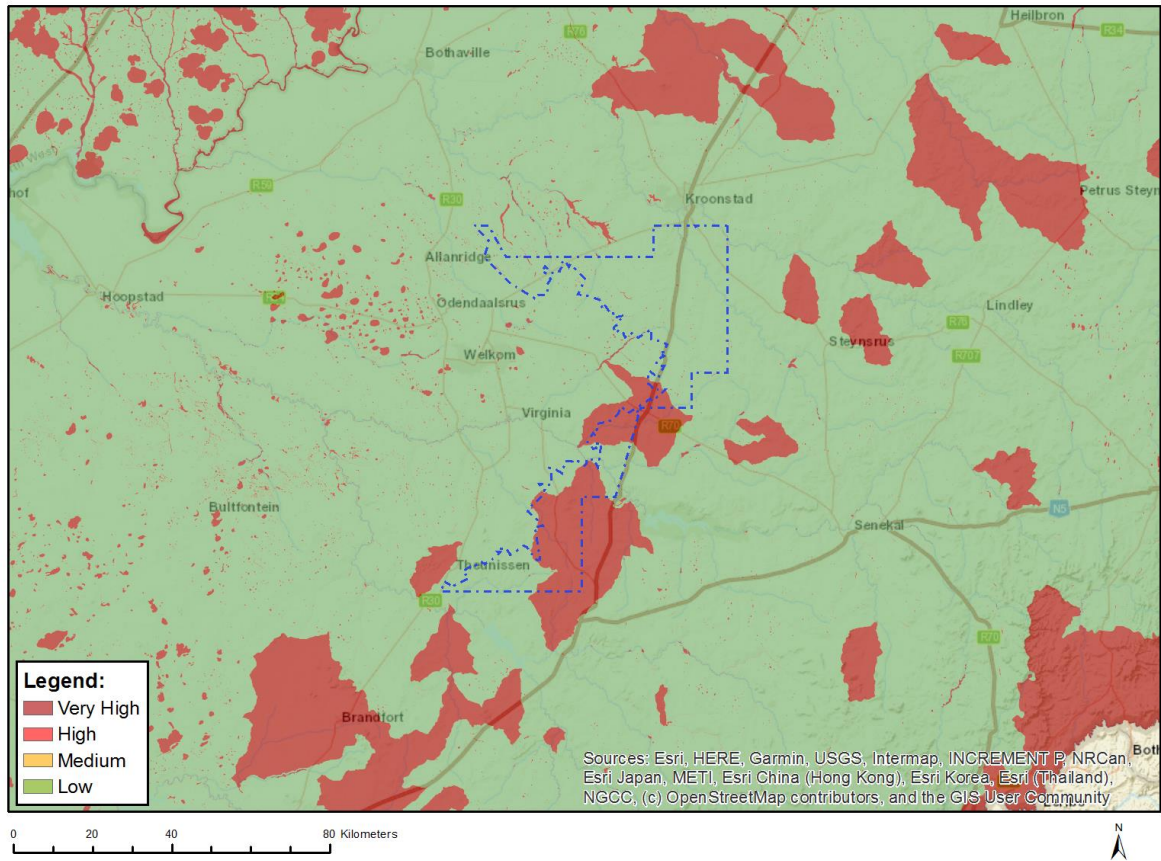

Very High sensitivity	High sensitivity	Medium sensitivity	Low sensitivity
X			

Sensitivity Features:

Sensitivity	Feature(s)
Low	Low sensitivity
Very High	FEPA Subcatchment
Very High	Rivers_AB
Very High	Rivers_C
Very High	Rivers_D
Very High	Rivers_Z
Very High	Wetlands_(River)
Very High	Wetlands_Dry Highveld Grassland Bioregion (Depression)
Very High	Wetlands_Dry Highveld Grassland Bioregion (Floodplain)
Very High	Wetlands_Dry Highveld Grassland Bioregion (Seep)
Very High	Wetlands_Dry Highveld Grassland Bioregion (Valley-bottom)

MAP OF RELATIVE ARCHAEOLOGICAL AND CULTURAL HERITAGE THEME SENSITIVITY

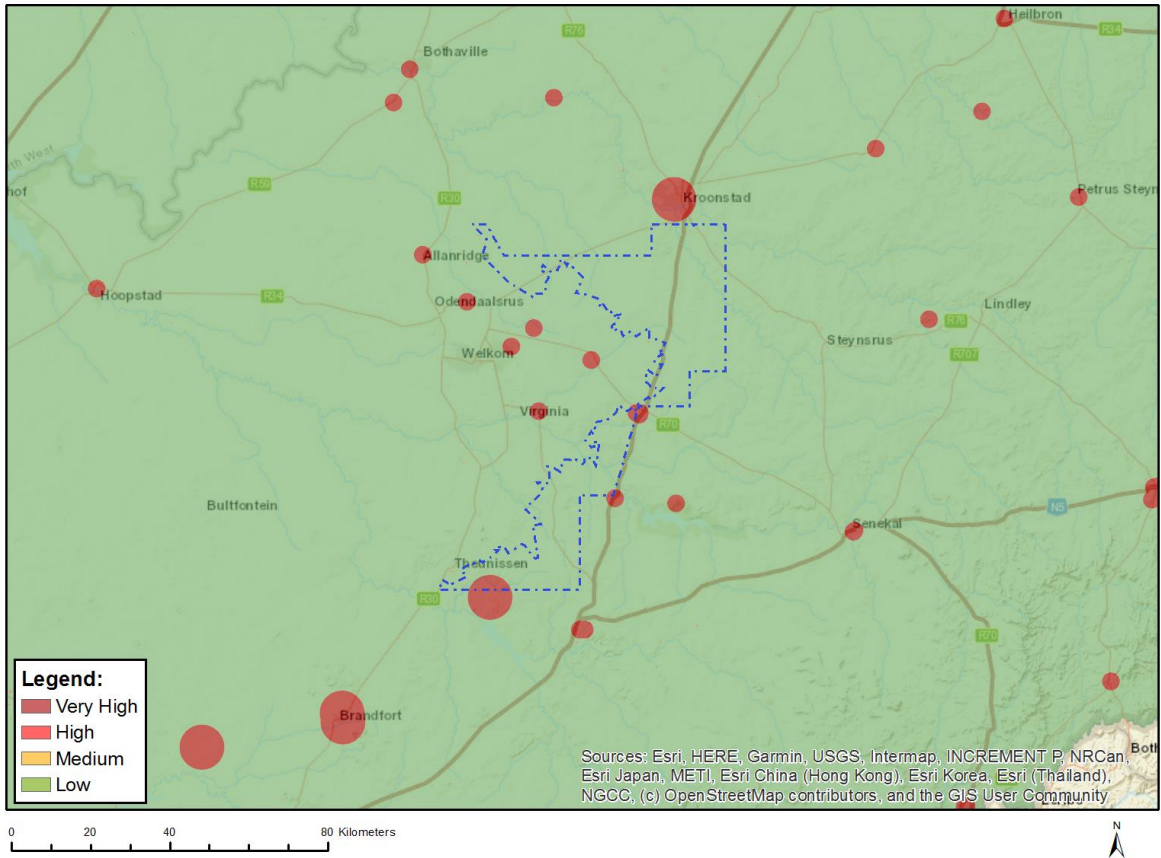

Very High sensitivity	High sensitivity	Medium sensitivity	Low sensitivity
X			

Sensitivity Features:

Sensitivity	Feature(s)
High	Within 150m of a Grade IIIa Heritage site
Low	Low sensitivity
Very High	Within 5km of a Grade I Heritage site
Very High	Within 2km of a Grade II Heritage site
Very High	Within 100m of an Ungraded Heritage site

MAP OF RELATIVE CIVIL AVIATION THEME SENSITIVITY

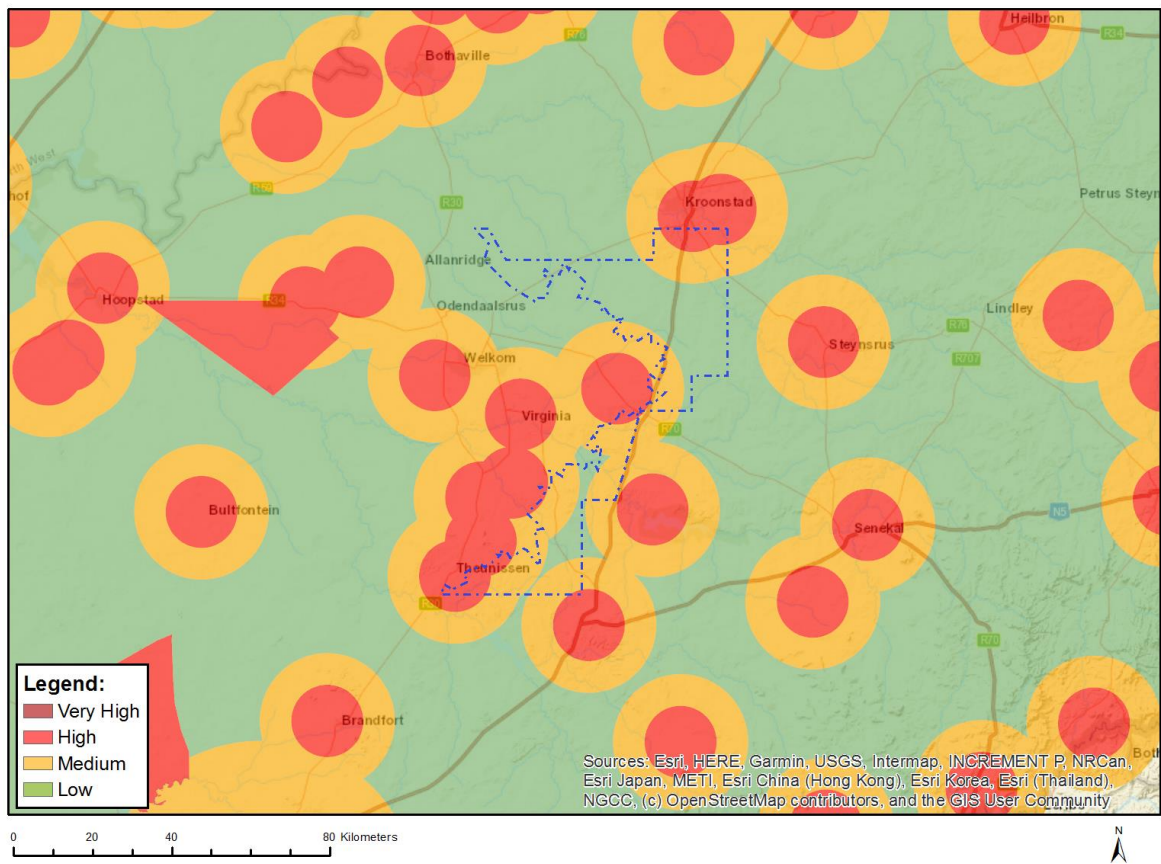

Very High sensitivity	High sensitivity	Medium sensitivity	Low sensitivity
	X		

Sensitivity Features:

Sensitivity	Feature(s)
High	Within 8 km of other civil aviation aerodrome
Low	Low sensitivity
Medium	Between 8 and 15 km of other civil aviation aerodrome

MAP OF RELATIVE DEFENCE THEME SENSITIVITY

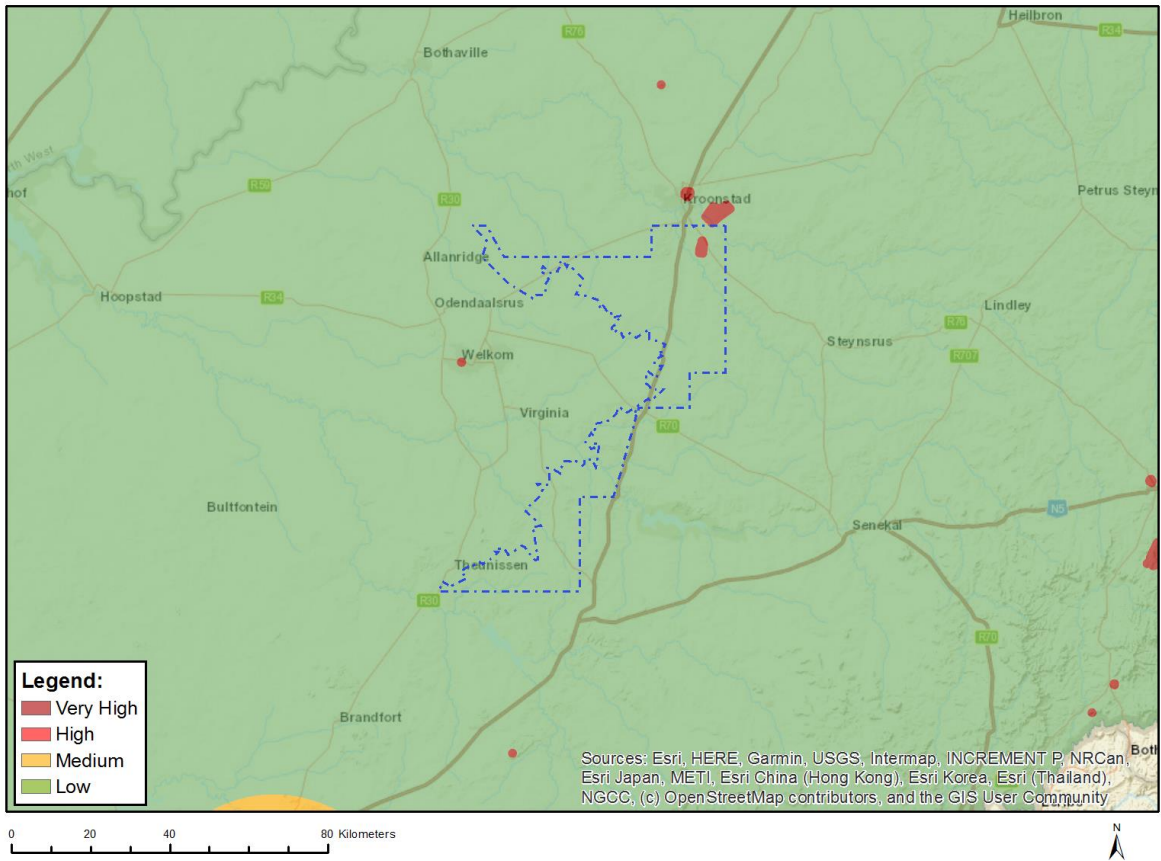

Very High sensitivity	High sensitivity	Medium sensitivity	Low sensitivity
X			

Sensitivity Features:

Sensitivity	Feature(s)
Low	Low Sensitivity
Very High	Military and Defence Site

MAP OF RELATIVE PALEONTOLOGY THEME SENSITIVITY

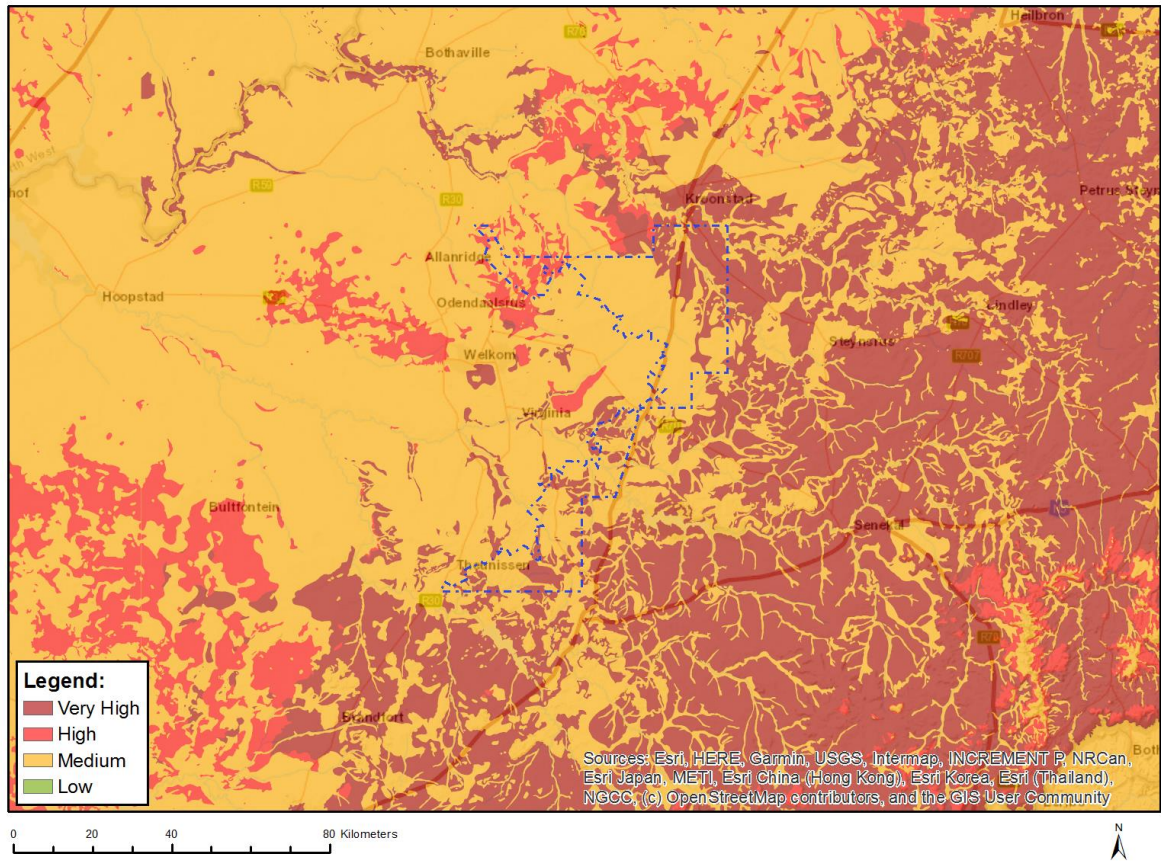

Very High sensitivity	High sensitivity	Medium sensitivity	Low sensitivity
X			

Sensitivity Features:

Sensitivity	Feature(s)
High	Features with a High paleontological sensitivity
Low	Features with a Low paleontological sensitivity
Medium	Features with a Medium paleontological sensitivity
Very High	Features with a Very High paleontological sensitivity

MAP OF RELATIVE PLANT SPECIES THEME SENSITIVITY

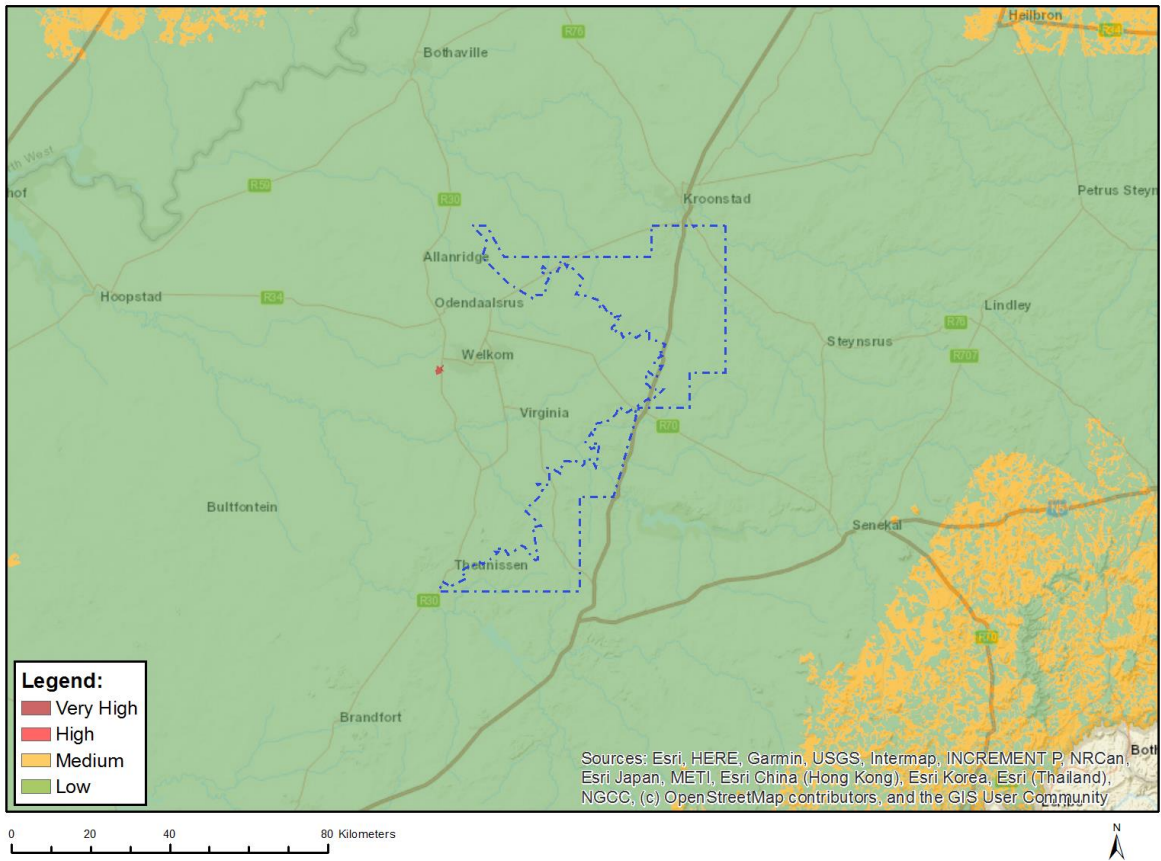

Where only a sensitive plant unique number or sensitive animal unique number is provided in the screening report and an assessment is required, the environmental assessment practitioner (EAP) or specialist is required to email SANBI at eiadatarequests@sanbi.org.za listing all sensitive species with their unique identifiers for which information is required. The name has been withheld as the species may be prone to illegal harvesting and must be protected. SANBI will release the actual species name after the details of the EAP or specialist have been documented.

Very High sensitivity	High sensitivity	Medium sensitivity	Low sensitivity
			X

Sensitivity Features:

Sensitivity	Feature(s)
Low	Low Sensitivity

MAP OF RELATIVE TERRESTRIAL BIODIVERSITY THEME SENSITIVITY

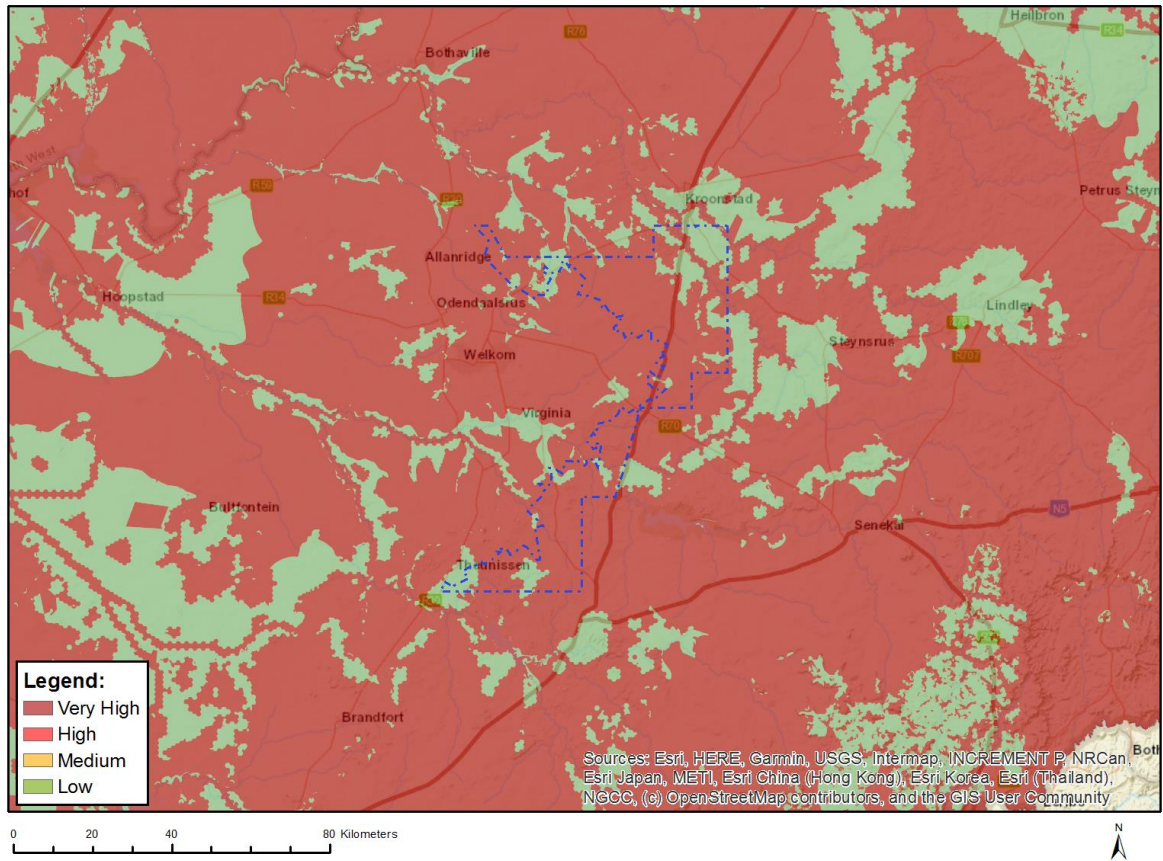

Very High sensitivity	High sensitivity	Medium sensitivity	Low sensitivity
X			

Sensitivity Features:

Sensitivity	Feature(s)
Low	Low Sensitivity
Very High	Boslaagte Private Nature Reserve
Very High	De Rust Private Nature Reserve
Very High	Erfdeel Private Nature Reserve
Very High	Goliatskraal Private Nature Reserve
Very High	LM Safaris Nature Reserve
Very High	Serendipidie Private Nature Reserve
Very High	Tara Wildlife Safaris
Very High	Tweefontein Private Nature Reserve
Very High	CBA 1
Very High	CBA 2
Very High	ESA 1
Very High	ESA 2
Very High	FEPA Subcatchment
Very High	National Protected Area Expansion Strategy (NPAES)
Very High	EN_Vaal-Vet Sandy Grassland